



**CELEBRATING  
INNOVATION,  
BEST PRACTICE AND  
GOOD DESIGN IN  
SCAFFOLDING**

**NASC**



# BRITISH RELIABILITY. GLOBAL REACH.

As the UK's leading independent scaffolding supplier with over 30 years experience, you'll get expert service and a commitment to getting you what you need, when you need it. Delivering quality products, service and support for your project success.

- ✓ Traditional Scaffolding
- ✓ System Scaffolding
- ✓ Temporary Roofing & Weather Protection
- ✓ Non-Mechanical Builders Plant
- ✓ Light Access Equipment



EXPERT SERVICE



NEXT DAY DELIVERY\*



HIGH STOCK LEVELS

\*WHEN ORDERED BY 1 PM. UK ONLY.

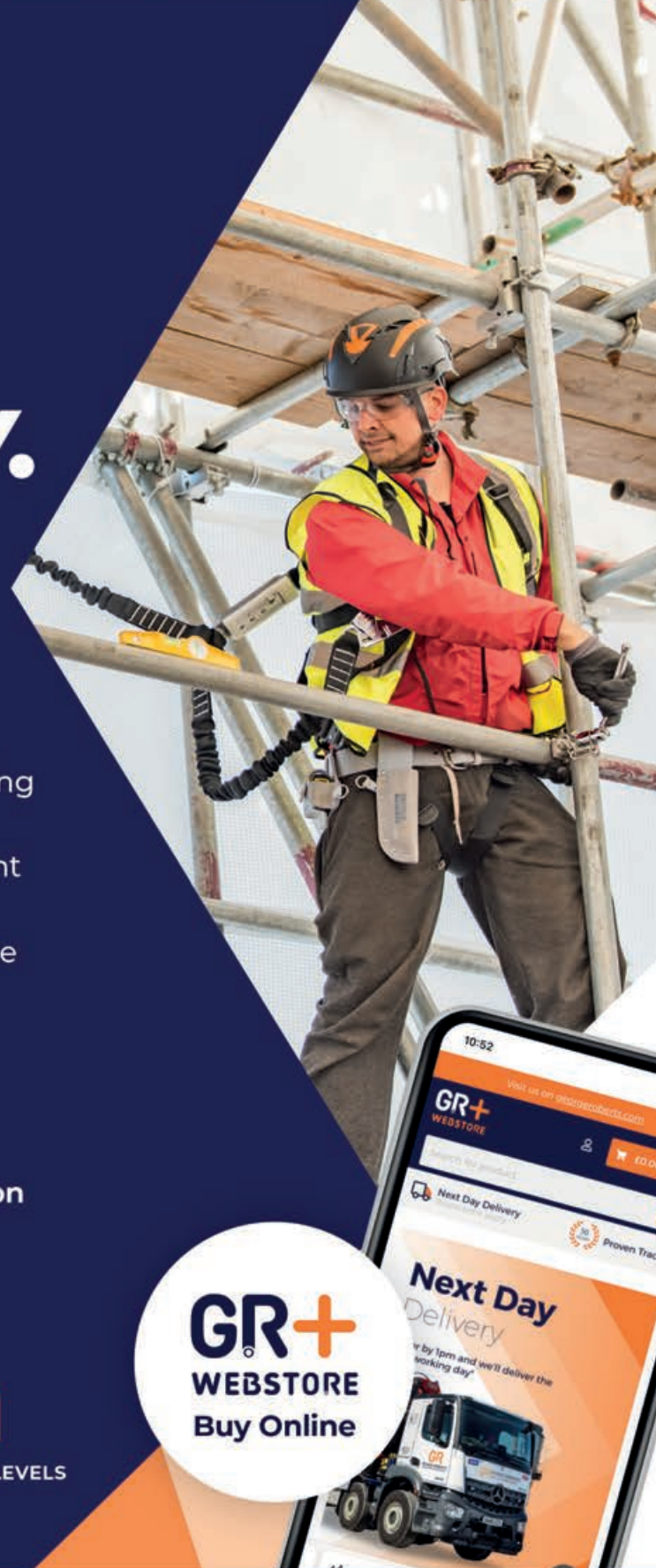

**GR+**  
WEBSTORE  
Buy Online

Construction

Housebuilding

Rail

Industrial

Oil & Gas

Marine

0800 980 5130

| ENQUIRIES@GEORGEROBERTS.COM

| GEORGEROBERTS.COM



# CONTENTS

## 04 CEO welcome

New NASC CEO presents the Confederation's mission and vision and the strategic pillars that will form the foundation for the next three years

## 08 President's report

NASC President David Brown on the three key areas that he will be focusing on in the coming year: training grants, net zero, and the 'it has to be NASC' campaign

## 10-18 NASC digest

Outlining NASC's standards, audit process, its training fund, and announcing its new monthly magazine for members: 'Scaffolding Insider'



## 20-50 NASC Awards

The finalists for the 2023 NASC Awards: projects (large, medium and small), scaffold design, health & safety, innovation, President's award, apprentice of the year, and ancillary award.

## 51 Listings

UK CISRS training providers

## 53-82 Directory

A comprehensive listing of full NASC members organised by head office as well as A-Z regional information. Also includes supplier members, design members, and services & ancillary products members.

# Welcome



Clive Dickin CEO, NASC

Firstly, I would like to thank the Board and the members for the very warm welcome I've had since becoming CEO a few months ago. I've been delighted to see the level of engagement from members and the sharp focus of the Board on what they'd like to achieve in the months and years ahead.

I am quickly discovering what a remarkable sector this is. It has been a real pleasure to learn about our members' work, ranging from small family businesses to large companies dealing in highly technically complex structures – and everything in between. I want NASC to meet the needs of each and every member but also to represent the industry to the outside world, demonstrating its critical importance to our economy and its outstanding opportunities for employment and careers.

NASC can look back upon a year where much was achieved, including the continued setting of standards for the industry that provide the framework for members to demonstrate a level of efficiency and safety that other industry bodies can only dream of.

However, in other areas there is much to do and there are great opportunities ahead for NASC. This includes the promotion of the organisation to the industry and broader construction sector; better transparency between the organisation and its members; enhancing our commercial capabilities; and speeding up our delivery.

One of the first things I did on my arrival was to look at NASC's Vision and Mission, the draft of which I present here:

**NASC CAN LOOK BACK UPON A YEAR WHERE MUCH WAS ACHIEVED. HOWEVER, THERE IS MUCH TO DO AND THERE ARE GREAT OPPORTUNITIES AHEAD**

## Mission

To drive the highest independent standards across the access and scaffolding sector, enabling our members to provide industry leading support to their customers and clients.

## Vision

Our members are recognised by their customers and clients for their industry-leading expertise and quality of service, providing them with competitive advantage across the access and scaffolding sector.

I have also worked closely with colleagues and the Board to establish eight strategic pillars that will form the foundation of our work over the next three years. It is important to have a clear strategy to focus our efforts and define our future. I presented these eight strategic pillars in draft form for discussion at the regional meetings and Council's approval in October 2023.

We have already begun the process of enhancing our communication with members with a new newsletter, a new flagship magazine, and establishing our voice in the media as an authority in the construction sector. We are also beginning to enhance the digitisation of our communications, which is critical to futureproof the organisation and attract members from a new generation. This is also critical to our plans to develop events, with online offerings such as webinars complementing improved in-person events such as the AGM, which I would like to develop into an industry-leading conference and exhibition.

We have begun building on the excellence within our standards setting, seeking to further develop transparency and quality, and soon reaching for validation through ISO9001 and ISO14001. Linked to this is engagement with our members' clients so we can promote these high standards and enhance members' prospects of winning work.

I am determined that we will live and breathe continuous improvement at NASC and make this already strong membership organisation into a real leader in the field, as is appropriate for an industry that is pivotal in the construction industry and hugely impactful on the UK economy as a whole.



# Scotland's Premier Scaffold Company



- Part of The JR Group and one of Scotland's largest scaffold suppliers.
- Advanced PASMA trained Light Access Division.
- New build, historic buildings, advanced structures, refurb, repair & maintenance, bridge works.
- Proud members of the National Access & Scaffolding Confederation (NASC).

**Tel: 0141 849 6711   Email: [scaffoldenquiries@thejrgroup.co.uk](mailto:scaffoldenquiries@thejrgroup.co.uk)**  
**Website: [www.thejrgroup.co.uk](http://www.thejrgroup.co.uk)**



# Meet NASC's team



**CEO**

Clive Dickin



**Director of Training**

David Mosley



**Finance Manager &  
Company Secretary**  
Sarah Philips



**Health & Safety  
Manager**  
Steve Kearney



**Membership Manager**  
Jamie McGuire



**Training & Recruitment  
Manager**  
Henry Annafi



**Technical Manager**  
Dennis Braithwaite



**Marketing and Events  
Coordinator**  
Sophie Price



**Administration &  
Accounts**  
Lisa Pickering



**User Experience Lead**  
Aleksandra Jawor



**Administrator**  
Anna Semple



**CISRS Administrator**  
Keshia Schultz



**CISRS Administrator**  
Laura Weekes



# Leading Provider of Access & Industrial Services

One of the UK's largest scaffolding asset bases with nationwide coverage



Embracing new Ideas giving maximum advantage

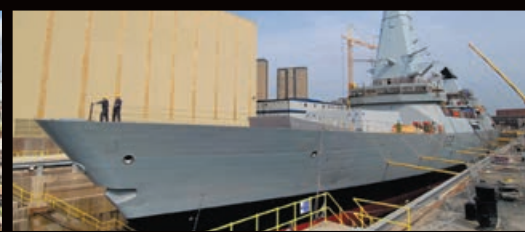

- ✓ Accredited safety first professional service.
- ✓ Over 85 year's industry knowledge & experience.
- ✓ One of the UK's largest scaffolding asset bases.
- ✓ National coverage with over 1000 employees.
- ✓ In-house QSHE, design & engineering teams.
- ✓ Long term hire partnering agreements.
- ✓ Over 2,000 scaffolding and related products available to purchase or hire.

## Scaffolding Design & Engineering Service

The Enigma in-house scaffolding design team provide economical innovative solutions and technical expertise to solve complex access challenges and have gained an invaluable reputation for excellence by utilising the latest design and planning software to deliver safe, reliable projects.

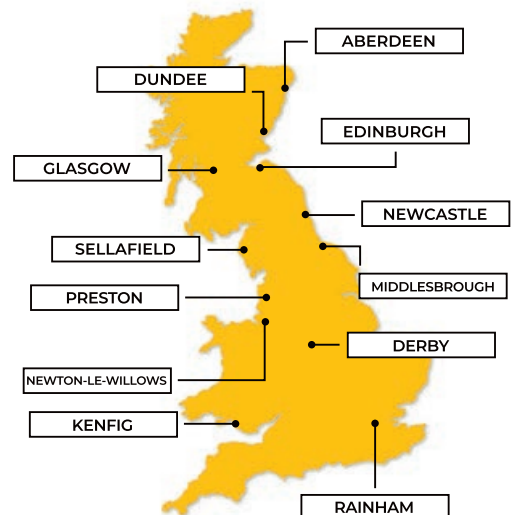

### Our Professional Services include:



 Contract Scaffolding



 Scaffold Hire & Sales



 Protective Coatings



 Insulation



 Industrial Cleaning

Nationwide Coverage - Provided by 12 Enigma Service Centres around the UK

Tel: 0330 678 1199 | [www.enigma-is.com](http://www.enigma-is.com)



## NASC PRESIDENT'S REPORT

# Triple goals



**David Brown**  
PRESIDENT, NASC

**WE WANTED TO RECRUIT SOMEONE WHO WOULD NOT ONLY RUN OUR ORGANISATION WELL BUT ALSO REPRESENT US AS OUR FIGUREHEAD, LEAD ON STANDARDS, AND FIGHT OUR CORNER**

Welcome to our Yearbook, which comes at a pivotal time for NASC; a time of renewed energy and ambition for the organisation and our members.

In the summer of this year, we recruited our new CEO, Clive Dickin, who is now driving us forward in a very positive direction. It is early days but he has made a considerable impression on the Board thanks to his dynamism, vision, and focus.

We wanted to recruit someone who would not only run our organisation well but also represent us as our figurehead, lead on standards, and fight our corner. In Clive, I believe we have that. We already have a new Vision and Strategy for NASC that will shape our work in the coming years, and I know Clive is making his way around the country to meet as many members as possible. I would encourage you to make contact with him and to share your views on the industry and the organisation so you too can help shape our future.

### **As President, I have three prime objectives:**

- Deliver training grants to member companies.
- Plot the road to Net Zero.
- Promote 'It has to be NASC' to the construction sector.

### **Training grants**

The new training grants have been a huge success and I would like to see even more given out. We have already given out well in excess of £60,000 in grants, ranging from grants given to companies recruiting new starters, right



## THE CAMPAIGN IS AIMED AT MAIN CONTRACTORS, CLIENTS, LOCAL AUTHORITIES, AND GOVERNMENT TO ENSURE THAT WHEN SPECIFYING SCAFFOLDING THEY DEMAND NASC MEMBERS ONLY

along the career ladder up to higher qualifications.

Our industry needs both to recruit new starters and to retain its experienced operatives. This is why we will continue to promote these grants for everything from newly qualified scaffolders and newly qualified advanced scaffolders to scaffold supervisors and scaffold inspectors – and more. This all helps to drive standards in the industry ever higher and marks out NASC members as the leaders in their field.

### Net Zero

NASC has signed up to the pledge to become Net Zero and is offering members every support it can to help them reach this goal. Trading is challenging for everyone at the moment so we are very aware that members need support not sanctions as they plot their own paths to compliance. We will continue to offer a wide range of support and guidance, including the recent issue of guidance note SEI:22 – Becoming Net Zero Carbon, which is a great place for member companies to start.

### It has to be NASC

This campaign is squarely aimed at main contractors, clients, local authorities, and government to



ensure that when it comes to specifying scaffolding, they demand NASC members only.

We will work hard to explain the value of using NASC members: the safety, the auditing, the materials quality, and the standards. NASC members have an incredible safety and delivery record and we must ensure that those organisations putting out tenders realise that. With Clive now on board, we have already started this work in earnest, meeting other industry bodies in the construction sector and making inroads into government and the civil service.

Main contractors are already seeking NASC members in their tenders, and we will do all we can to make this the standard approach when it comes to scaffolding and access. As contractors demand ever-higher safety and delivery standards, NASC members will be perfectly positioned to take advantage.

I reflect that there has always been so much potential in this sector and within the membership, but this year will be a period where we make a real commitment to changing potential into action. I'd like to thank members for their support and their positivity, and I am genuinely excited to see what NASC can do for them over the year ahead.

# Standard bearer

NASC's business values are the foundation of its mission and vision for 2024-25. By adhering to these values, NASC aims to elevate the access and scaffolding industry to new levels of excellence and recognition.

By joining NASC, scaffolding contractors can benefit from these values and contribute to the success of the sector. By choosing NASC members, customers and clients can expect the highest standards of quality and service in the industry.

NASC's mission for 2023-2025 is clear: to champion the highest independent standards within the access and scaffolding industry and empower NASC members to provide unmatched support to their customers and clients. The vision is equally compelling; NASC envisions its members being renowned by customers and clients alike for their industry-leading expertise and service quality, thereby granting them a competitive edge in the sector.

These values are commitments to providing the following:

- **Quality standards:** NASC publishes standards that expand business prospects for its members and ensure quality, safety, and compliance in the industry.
- **Quality membership:** NASC ensures its members meet stringent

**NASC ENVISIONS ITS MEMBERS BEING RENOWNED BY CUSTOMERS AND CLIENTS ALIKE FOR THEIR INDUSTRY-LEADING EXPERTISE AND SERVICE QUALITY, GRANTING THEM A COMPETITIVE EDGE**



standards through rigorous audits and vetting processes, instilling confidence in clients regarding the quality of services provided.

- **Strong talent pipeline:** NASC actively promotes diversity and encourages a continuous influx of talent at all levels within the access and scaffolding sector.
- **Solutions provider:** NASC focuses on ensuring that its core policy areas align with industry needs, maintaining high standards and providing solutions for customers and clients.
- **Exceptional communicator:** NASC supports the sector through a range of events, communications, services, and affinity products at preferential rates for its members.
- **Digital innovator:** Embracing technology, NASC is digitising service delivery and operations, enhancing communication, user experience, and efficiency.
- **Environmental impact:** NASC takes a leadership role in environmental best practices within the sector and in its own operations.

- **Values based:** NASC commits to being a values-based trade body, exemplifying ethical, respectful, and professional conduct in interactions both within and beyond the sector.

The yearbook features some of the best examples of how NASC members embody NASC values and delivered exceptional projects across various sectors, such as commercial, residential, industrial, infrastructure, heritage, and entertainment.

The yearbook also highlights how NASC members have contributed to social value, community engagement, sustainability, innovation, training, health and safety, and diversity in the industry. The yearbook is a celebration of the achievements of NASC members who have demonstrated their professionalism, expertise, and quality in their work.

NASC invites you to explore its 2024 Yearbook and discover how its members are setting the standards in access and scaffolding.



# WORK SAFER WORK SMARTER



Last year over  
**500,000**

Digital scaffold safety  
inspection reports were  
generated with the app

Across more than  
**17,000 sites**

By over  
**5,000 users**

That's more than  
**2,500**

Digital documents being  
produced every day!

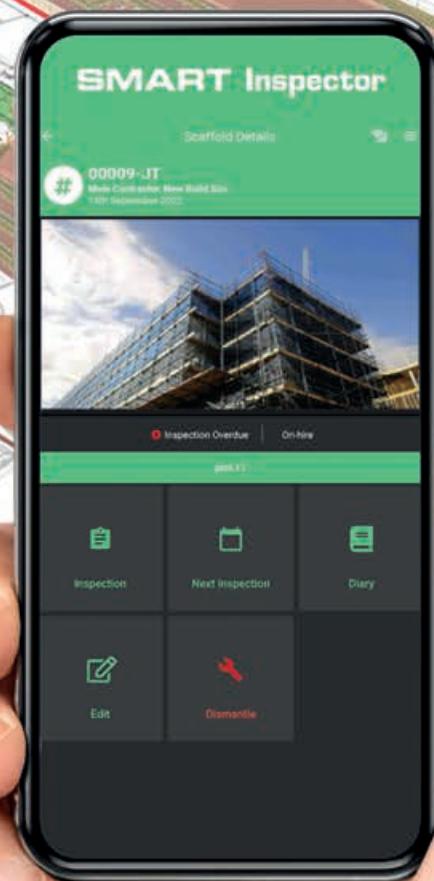

**Relied on by Scaffolders large and small, to  
produce digital scaffold inspections and reports.**

Replace unreliable paper reports with a user friendly and secure digital process that is easily integrated with a robust quality management system. Comprehensive weekly scaffold safety reports are automatically uploaded from the mobile app to a secure cloud server and emailed to clients. QR code tagging provides systematic scaffold identification to help plan and speed up inspections and remedial works on large and complex sites.

**[www.smartscaffolder.com](http://www.smartscaffolder.com)**

Phone +44 (0)1202 603031 • Email: [sales@smartscaffolder.com](mailto:sales@smartscaffolder.com)

**CADS**  
Computer and Design Services Ltd

**NASC**  
SERVICES AND  
ANCILLARY PRODUCTS  
NATIONAL ACCESS & SCAFFOLDING  
CONFEDERATION



# Easing the road to membership



NASC has introduced compliance auditors to streamline its membership application process. Potential members can now use the auditors to assist and mentor them through the applications and renewals.

NASC understands that applying for membership can be a daunting process, especially for smaller or newer businesses. That is why NASC has made the contractor application process easier by introducing compliance auditors who can assist applicants with their applications and renewals.

These independent auditors can discuss all areas of the business, from administration to the yard and on site. They will provide advice, support, and feedback on how to improve operations and meet the requirements for membership.

## NASC AUDIT PROCESS ENSURES ITS MEMBERS MEET STRINGENT STANDARDS OF QUALITY, SAFETY, AND COMPLIANCE IN THEIR SCAFFOLDING WORKS

NASC is the UK's national trade body, representing over 80% of the industry's turnover and setting the standards for the industry since 1945. Its mission is to champion the highest independent standards within the access and scaffolding sector with the vision of making its members renowned for their industry-leading expertise and service quality.

One of the key benefits of being a NASC member is access to NASC's audit process, which ensures that its members meet stringent standards of quality, safety, and compliance in their scaffolding works.

The NASC audit process is one of the reasons why many contractor clients of all sizes and sectors specify NASC-only or NASC-equivalent for their scaffolding requirements. NASC invites all scaffolding contractors who want to join the trade body for scaffolding excellence to get in touch today. Don't miss your opportunity to stand out from the competition with a NASC audit certificate and prove your quality, safety, and compliance standards to your customers and clients.

**Read more on at [www.nasc.org.uk](http://www.nasc.org.uk) or email [enquiries@nasc.org.uk](mailto:enquiries@nasc.org.uk)**

### BY JOINING NASC, YOU WILL BENEFIT FROM:

- One-to-one expert NASC audit mentoring
- Access to over 70 industry guides on scaffolding and access standards
- Access to preferential rates on training courses from CISRS
- Exclusive discounts on products and services from affiliated suppliers
- Access to business and training grants exclusive to members
- Access to legal counsel from industry specialists
- Marketing opportunities in NASC's communications
- Access to representation on national committees and forums



# SIZE MATTERS

## LYNDON SGB

PART OF LEADING GLOBAL  
ACCESS PROVIDER BRANDSAFWAY

- Vast industry knowledge
- Wealth of scaffolding & access resources
- Cutting-edge innovative products
- International & UK project successes
- Hybrid access & scaffolding combined
- Award-winning hoists & vertical access
- In-house design solutions
- Strong leadership of 1,000+ staff

STORY  
SCALE  
SUCCESS

#AtWorkForYou



The UK's largest, premier supplier of designed hybrid access solutions. Visit: [www.lyndon-sgb.co.uk](http://www.lyndon-sgb.co.uk)   

**MASTCLIMBERS**

BY BRANDSAFWAY

**Lyndon / SGB**

BY BRANDSAFWAY

**TAYLOR'S HOISTS**

BY BRANDSAFWAY



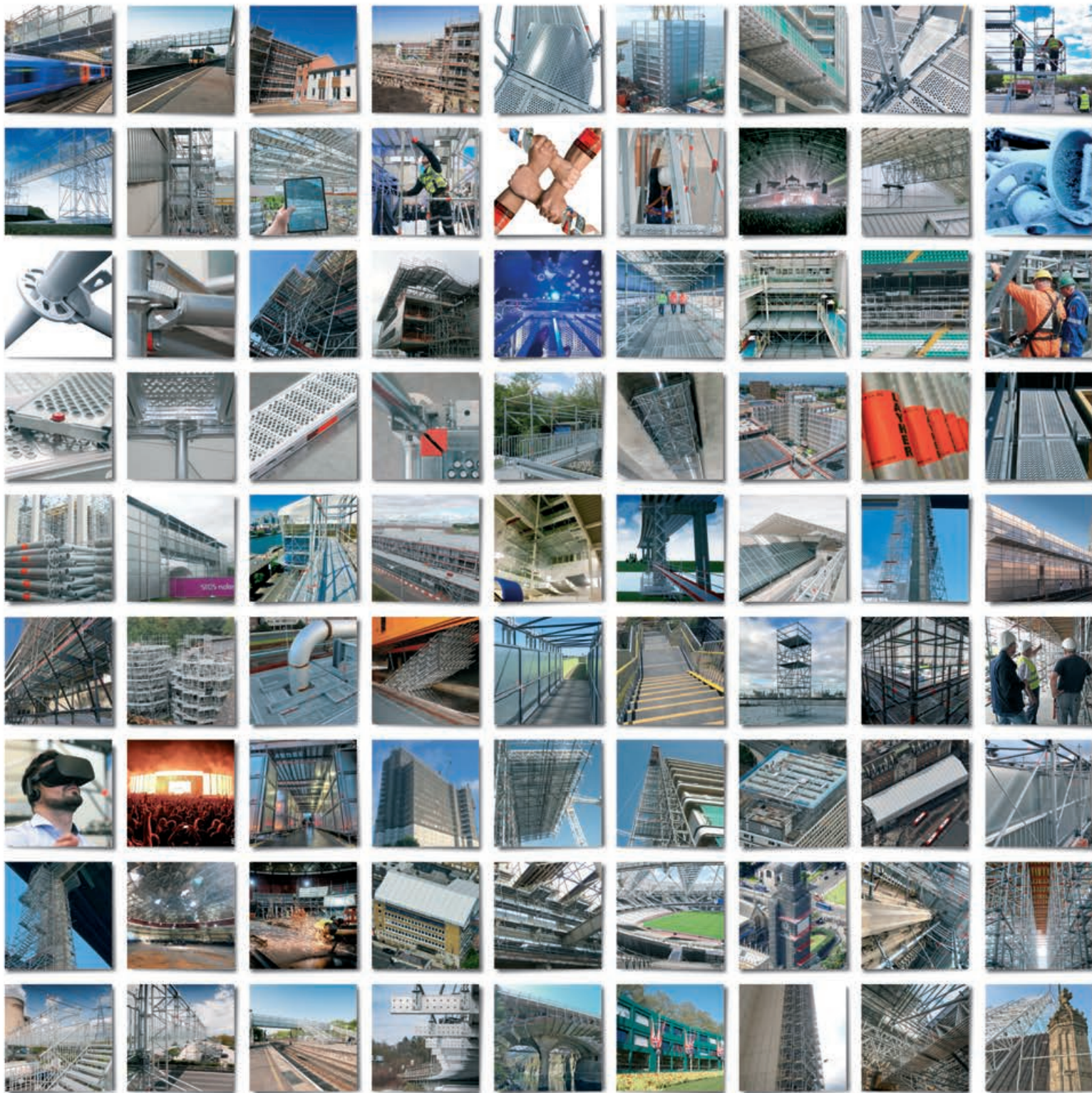

**The past, present  
and future of  
system scaffolding**

**Layher UK** [info@layher.co.uk](mailto:info@layher.co.uk) | [www.layher.co.uk](http://www.layher.co.uk)





The grid contains the following images:

- Top-left: A close-up of a complex aluminum structure, possibly a part of a machine or a building's internal framework, featuring multiple parallel extrusions.
- Top-right: An interior view of a large industrial facility, likely a factory or warehouse, showing a series of long, parallel aluminum beams supporting a roof or ceiling structure.
- Second row, left: A view of a large, open industrial space with a high ceiling, showing a complex network of aluminum beams and structural elements.
- Second row, right: A view of a large industrial building with a complex, multi-level structure, featuring extensive use of aluminum beams and scaffolding.
- Third row, left: A close-up of a large, cylindrical aluminum component, possibly a part of a machine or a large pipe, showing a flange and a circular opening.
- Third row, right: A view of a large, open industrial space with a high ceiling, showing a complex network of aluminum beams and structural elements.
- Fourth row, left: A view of a large, open industrial space with a high ceiling, showing a complex network of aluminum beams and structural elements.
- Fourth row, right: A view of a large, open industrial space with a high ceiling, showing a complex network of aluminum beams and structural elements.



### More Possibilities. The Scaffolding System.

# Granting opportunities

NASC understands the need to continually train scaffolding operatives, whether they are just starting in the industry or developing professionally to progress in their careers. It also understands that training isn't free and that scheduling and budgeting for training can present challenges for contractor businesses' operations. That's why NASC supports its members at every stage of their training journey through its dedicated President's Training Fund.

Since its launch in 2022 by NASC President, David Brown, NASC has paid out over £50,000 worth of training grants to its members.

Gloucestershire-based Severnside Scaffolding specialises in scaffolding, roofing, and safety, and it recently utilised the fund to further develop its team. Speaking to NASC, David Swale from the company said: "These types of training grants are immensely valuable for smaller contractors. Without them, we wouldn't be able to replace experienced staff as they progress up the career ladder or exit the profession.

"This provision allows us to manage the expenses of their training while simultaneously covering their wages throughout that period. Moreover,

we are dedicated to offering opportunities for local individuals within the community to undergo training and pursue a fulfilling career in the field of scaffolding."

NASC supports businesses across the UK and was delighted to support scaffold hire, sales, and erection specialists Anglesey Scaffolding (Ynys Mon) Company Ltd. when it applied for the grant. Carys Griffiths from the company explains how it used the fund. "Making sure our operatives receive proper training is not only obligatory but also a pivotal element for staff development and retention. However, as employers, it's crucial to recognise that training costs encompass more than just course expenses. We must also account for the potential loss of revenue while our operatives are away from the site.

"Additionally, given the limited availability of local training centres, we often have to cover expenses related to travel and accommodation for our trainees. Therefore, any funding aimed at alleviating cash flow challenges in such situations is greatly appreciated. NASC's support has been invaluable, making the entire process remarkably smooth and straightforward."

**THESE TRAINING GRANTS ARE IMMENSELY VALUABLE FOR SMALLER CONTRACTORS. IT ALLOWS US TO MANAGE THE EXPENSES OF TRAINING WHILE COVERING THEIR WAGES THROUGHOUT THAT PERIOD**

## THE GRANTS AVAILABLE



● **The President's Training Fund** is comprised of six of grants, which can be claimed for a variety of training needs.

● **Newly Qualified CISRS Scaffolder**  
This grant allows you to claim £200 for operatives qualifying for their first CISRS Scaffolder Card. Please note they will need to have completed their training already.

● **Newly Qualified CISRS Advanced Scaffolder**  
Allows you to claim £250 for operatives qualifying for their first CISRS Advanced Scaffolder Card. Please note they will need to have completed their training already.

● **CISRS Systems Scaffold Product Training Scheme (SSPTS) Endorsement**  
Utilising this endorsement allows you to claim £175 for operatives completing a CISRS SSPTS course and getting the system endorsement on their CISRS Scaffolder or Advanced Card. Please

note they will need to have completed their training already.

● **Newly Qualified CISRS Supervisor**  
With this grant you can claim £500 for operatives qualifying for their first CISRS Supervisor Scaffolder Card. Please note they will need to have completed their training already.

● **CISRS Scaffold Inspection Training Scheme (SITS)**  
Allows you to claim £175 for operatives completing a CISRS SITS systems product course and getting the system endorsement on their CISRS Basic or Advanced Inspection card. Please note they will need to have completed their training already.

● **New Entrant (Non-Scaffolding Operative)**  
Claim £150 for any relevant industry training completed by a new member of staff, who isn't a scaffolder. This could be office staff, trainee estimators, drivers, and more.



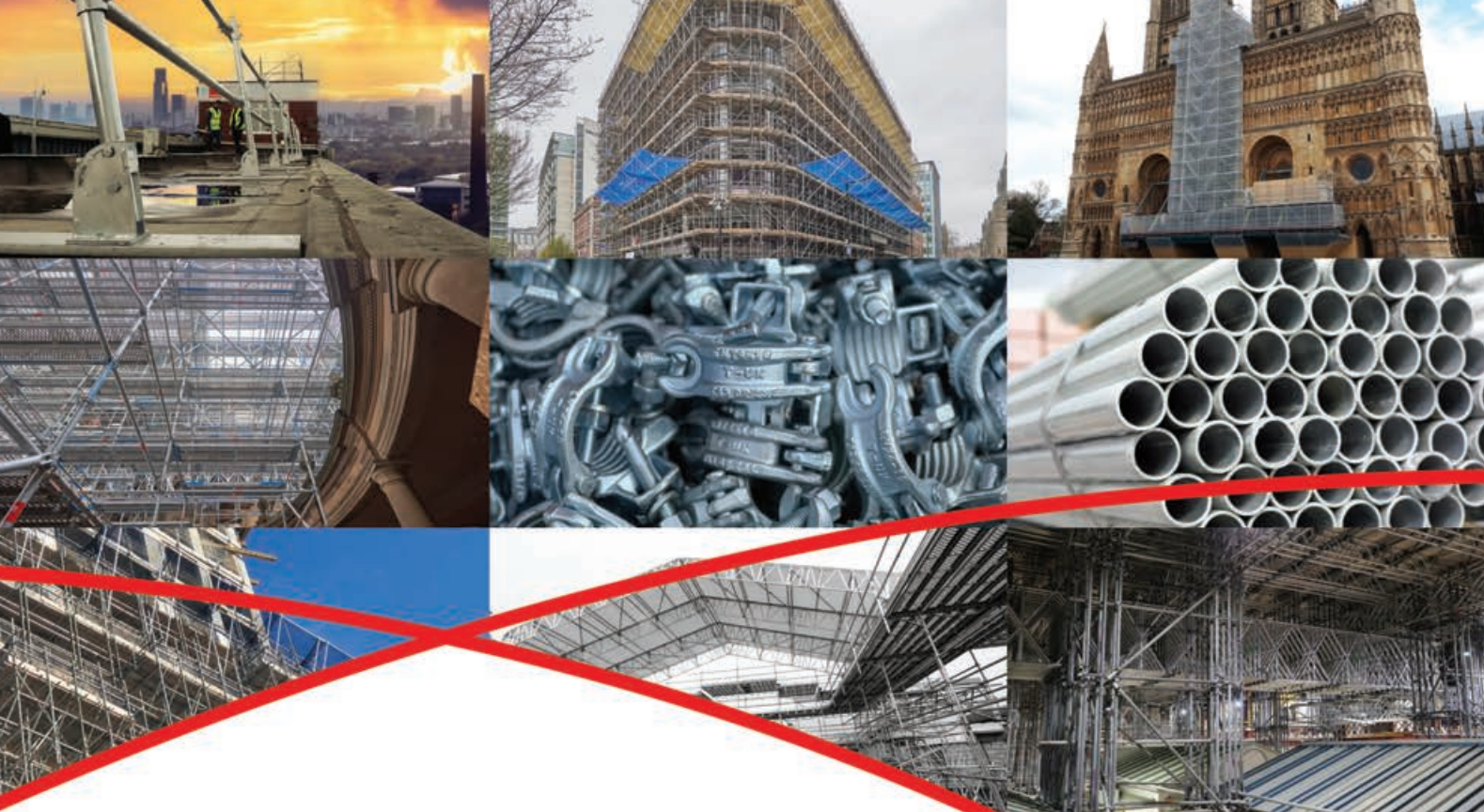

# EASIER. SAFER. SMARTER.

As an industry-leading provider for scaffolding and construction safety products, TRAD UK has always championed innovation. Our extensive range sets new standards for access equipment and safety systems.

Our efficiency and safety is matched by the highest levels of service delivered by our experienced team and nationwide support network of depots. So it's easier than ever to find the right solution for your project.



Industry leading products include:

- ✓ TRAD Safety Deck
- ✓ ALTRIX Roof System
- ✓ Catch Fan
- ✓ PLETTAC METRIX
- ✓ Lift Shaft Gate
- ✓ All-In-One EdgeGuard
- ✓ Mini Catch Fan
- ✓ TRADLOK
- ✓ Scaffold Boards
- ✓ Scaffold Tube
- ✓ TRADGUARD
- ✓ Loading Hatch
- ✓ Alloy Beams
- ✓ Scaffold Fittings



Finance options available through our business partner:



**traduk.co.uk | 0345 899 0845**

GLASGOW | LEEDS | MANCHESTER | BIRMINGHAM | LONDON | ANDOVER



## NASC launches new industry magazine

NASC has created a new voice for the industry: 'Scaffolding Insider' – the official digital magazine of the National Access & Scaffolding Confederation.

'Scaffolding Insider' delivers high-quality content for the scaffolding sector and the wider construction industry. It covers the latest news, insights, and best practice from the experts and innovators in the sector. It will also include interactive content through video, polls, webinars and QR codes alongside NASC news, industry issues, interviews, and projects.

'Scaffolding Insider' will be published 10 times a year, starting from 23 October 2023. Registration



Scaffolding Insider

is free and easy, and is sent directly to your inbox. 'Scaffolding Insider' will be disseminated digitally for environmental reasons and registration is free.

NASC CEO, Clive Dickin said: "NASC is a critical component to the scaffolding and access sector. Being a dynamic communicator is key and it's vital we share the knowledge and the guidance we develop for the sector and its members. So we are rightly proud that we are launching our new industry magazine to communicate critical information. 'Scaffolding Insider' – a bright, brand new industry magazine that will be loaded with great content for our

NASC members, the scaffolding sector and the wider construction industry – is a great move for the organisation.

"We have lots to say, and the time has come to get our voice heard loud and proud within the industry. This free digital title will be a great addition for the scaffolding and access industries and all with an interest in safe work at height within construction. We are very excited about its launch and urge people to sign up for free."

**For further information on 'Scaffolding Insider', see NASC website or email [enquiries@nasc.org.uk](mailto:enquiries@nasc.org.uk).**

**CISRS**  
CONSTRUCTION INDUSTRY  
SCAFFOLDERS RECORD SCHEME

CISRS - THE RECOGNISED UK **SCAFFOLDING**  
QUALIFICATION FOR OVER 50 YEARS

**SUPERVISOR**  
**INSPECTION**  
**ADVANCED**  
**PART.2**  
**PART.1**  
**COTS**  
**WITH YOU EVERY STEP OF YOUR CAREER**

CISRS.ORG.UK | ENQUIRIES@CISRS.ORG.UK | 0300 9991177





[www.peri.ltd.uk](http://www.peri.ltd.uk)

**"The ledger-to-ledger connections with spigots are handy when you're working with multiple returns. With these components, we could use multiple deck sizes to cover the area and erect elevations at different points."**

**Danny Barry** | Contracts Manager, Next Generation Scaffolding Ltd

**PERI UP Flex** for versatility



To explore PERI UP Flex,  
scan the QR code.



**NXTGEN**





20

# THE BRIGHTEST AND BEST

OVER THE NEXT 30 PAGES WE SHOWCASE  
THE PROJECTS, PEOPLE AND PRODUCTS  
SHORTLISTED FOR A NASC AWARD









**Work on Portland House had to consider a live setting**

## PORTLAND HOUSE, LONDON

**NASC member:** GKR Scaffolding

**Main contractor:** Landsec

With Portland House, GKR Scaffolding faced challenges posed by a glass canopy and complex loading requirements. GKR designed cantilever scaffold on multiple levels. The 105-metre ranch board chute streamlined material disposal.

GKR's team navigated complexity, embraced safety, and fostered collaboration. Innovative cantilever designs addressed the glass canopy hurdle, while meticulous planning around a live restaurant, an underground station, and Buckingham Palace road ensured public safety.

GKR's commitment to sustainability dovetailed with Portland House's net-zero vision; it adopted eco-friendly practices.

## POLAR CRANE CONSTRUCTION ENCLOSURE, HINKLEY

**NASC member:** Altrad Services (part of MEH Alliance)

**Main contractor:** EDF NNB

In a partnership with EDF NNB, Altrad undertook a groundbreaking project – the Polar Crane Construction Enclosure at Hinkley Point C Power Station. Spanning 75m x 28m with a soaring 18m height, the Altrad Futuro system scaffold encased the reactor 1 Polar Crane. This monumental scaffold, a colossal feat of engineering, is no ordinary structure. It used the Altrad DESSA rolling roof system, enabling protection for the 800-tonne crane

**INNOVATIVE CANTILEVER DESIGNS  
ADDRESSED THE GLASS CANOPY HURDLE,  
WHILE METICULOUS PLANNING AROUND  
A LIVE RESTAURANT, AN UNDERGROUND  
STATION AND BUCKINGHAM PALACE ROAD,  
ENSURED PUBLIC SAFETY**





and vital equipment. Altrad's design integrates cutting-edge DESSA roofing components – tie bar systems, Systrax beams, Trax UB rolling beams, and more – facilitating fluid movement for crane lifts and seamless re-encapsulation.

Altrad choreographed the intricate dance of design, procurement, manufacturing, and on-site execution. Overcoming the labyrinthine complexities of Hinkley Point C, Altrad's multi-faceted team ensured smooth sailing in a demanding nuclear environment.

## T333 SPHERE INSPECTION, GRANGEMOUTH

**NASC member:** Bilfinger UK  
**Main contractor:** Ineos

In 2022, Bilfinger UK embarked on the T333 Sphere Inspection and Refurbishment Project at Grangemouth. This intricate venture aimed to upgrade the T-333 Sphere, the first of four adjacent Spheres to undergo renovation over a four-year timeline. Collaborating with Layherm, Bilfinger orchestrated an entire scaffold system access solution. Unlike previous hybrid approaches, this innovation streamlined

**Hinkley Point C posed challenges for Altrad**

scaffolding, paving the way for seamless multi-trade coordination.

This project's complexity, featuring intricate Layher designs and a robust execution strategy, fostered a groundbreaking solution that defied traditional scaffold norms.

The introduction of Layher's XL roof system posed a unique challenge, yet Bilfinger's workforce rose to the occasion. A collaborative session with key stakeholders and a 3D model of the flagship design ensured thorough comprehension. The streamlined Layher UK system quickened the build, ensuring efficiency and quality. The innovative approach also translated into safety excellence, with zero accidents, incidents, or near misses during scaffolding.

**Lyndon SGB's Manchester Town Hall work**

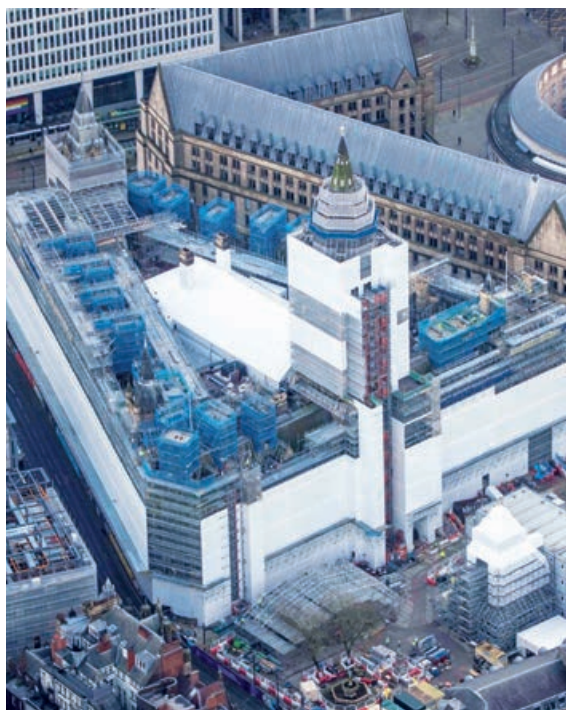

**Layher systems provided solutions to Grangemouth**



## MANCHESTER TOWN HALL

**NASC member:** Lyndon SGB  
**Main contractor:** Lendlease Construction

Lyndon SGB's work on Manchester Town Hall revived an architectural gem. Through ingenious designs, the Grade I listed building received intricate scaffolding solutions for restoration, encompassing an exoskeleton structure and temporary roofs. The collaboration with Lendlease dates back to early engagement, reflecting a strong partnership.

Lyndon SGB's skilled workforce executed complex designs, employing clash detection software for seamless implementation. Innovative solutions like Cintec™ tie system demonstrated technical excellence.

Preserving heritage presented challenges. Precise tie locations, stringent permit procedures, and eco-friendly rainwater management underscored Lyndon SGB's commitment to heritage and sustainability. Lyndon SGB contributed extensively to the project's social values, supporting local charities, offering mental health programs, and promoting STEM education.





**In the dynamic world of scaffolding, AT-PAC has emerged as a prominent player, dedicated to providing tailor made solutions that redefine safety and efficiency.**

With an unwavering commitment to excellence, AT-PAC has become a household name in the scaffolding trade, with proven track record designing, manufacturing and distributing its own systems and topping it all with its trademark software, **Hi-Vis**®.



**We are where the scaffolders are.**

Headquartered in North America with branches established globally, what sets AT-PAC apart is not only our commitment to quality but also our reach. Recently acquired by Doka, a world leader in formwork solutions, AT-PAC has entered a new era of expansion. With this strategic partnership, we are set to bring our expertise to even more countries, facilitating scaffold projects worldwide.

**Hire and sales in the UK:**

 +44 (0)300 303 1230

**[www.at-pac.com](http://www.at-pac.com)**

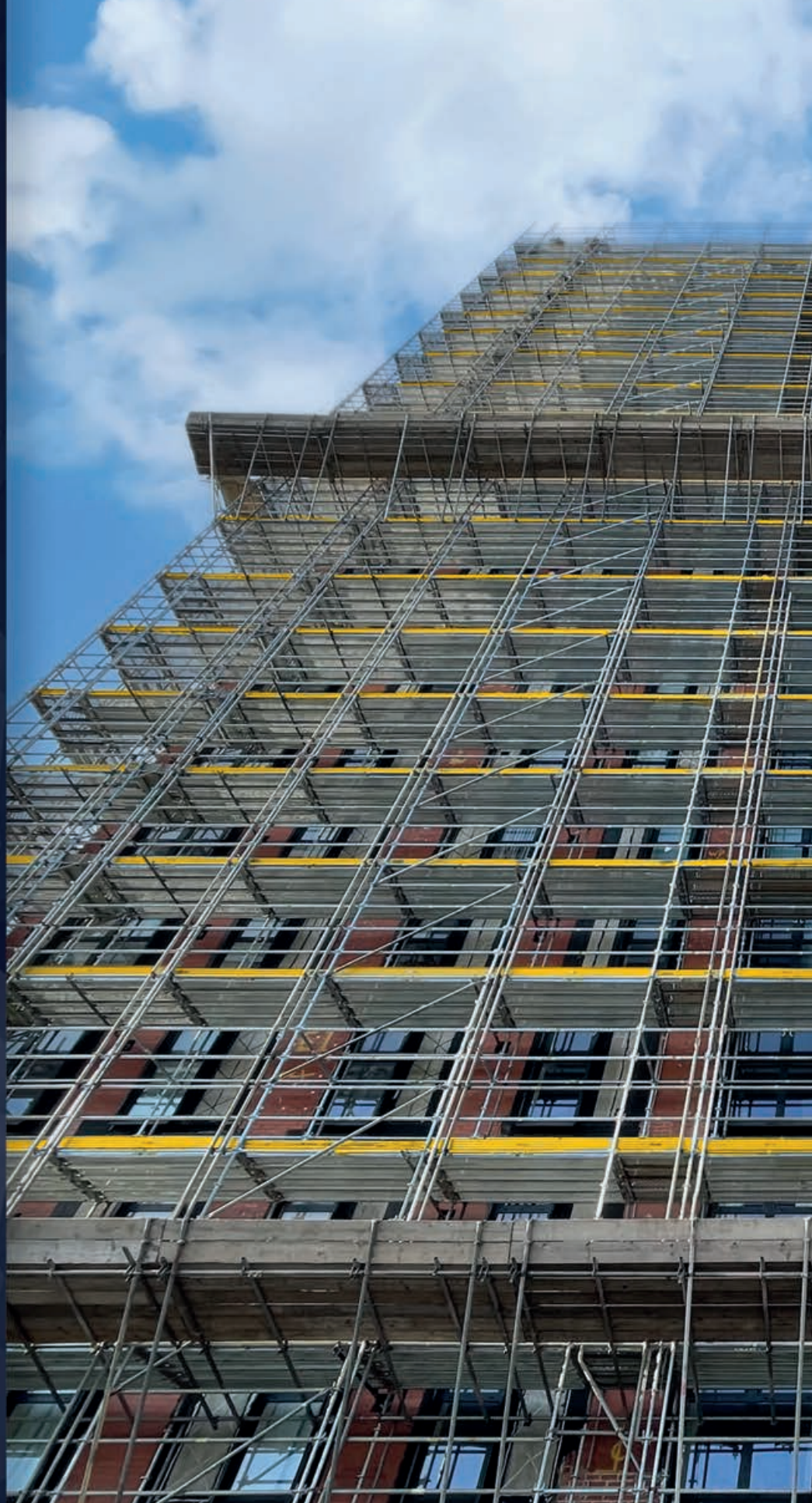





**Hire & Sale of Scaffolding** material for your project, **anywhere, anytime.**





**Grade II listed  
Melksham House  
meant considering  
heritage values**

diverse chimney stack scaffolds and sequencing challenges.

Bryson Scaffolding's collaboration with Beard Construction was rooted in shared social values. Early engagement with stakeholders ensured minimal disruption to surrounding businesses and the public. The partnership yielded strategic benefits beyond the project.

## **POLAR CRANE PIERHEAD LOCK, LONDON**

**NASC member:** Connect Scaffolding  
**Main contractor:** Kier Construction

Connect Scaffolding Ltd's involvement in the Pierhead Lock restoration project centered on renovating and insulating a contemporary waterside complex adjacent to the River Thames.

The project demanded innovative solutions to maintain clear access and unimpeded movement within the scaffold. The Connect team utilised the Layher Allround System scaffold and carefully designed scaffold runs that accommodated the building's geometry, which included intricate radial elevations and terrace levels.

Collaboration between Connect, Kier and engineers ensured a structurally sound solution that met regulations while preserving the contemporary complex's integrity.

Connect's skilled team, from estimators to scaffolders, demonstrated exceptional attention to detail in connection designs and beam layouts. Challenges arose, requiring swift adaptations, such as using specialised resin anchors for high-load fixings and devising solutions for live load-sensitive terrace levels.

## **MELKSHAM HOUSE, WILTSHIRE**

**NASC member:** Bryson Scaffolding  
**Main contractor:** Beard Construction

Bryson Scaffolding Ltd played a pivotal role in the refurbishment of Melksham House, a Grade II listed mansion. The project encompassed intricate scaffold designs to access all elevations, internal scaffold solutions, chimney stack access, and a complex temporary roof, all while conserving the heritage value of the building, ensuring the building's integrity was maintained.

The scaffold designs incorporated internal scaffolds passing through windows to support spine beams, enabling complex temporary roof structures. Cantilevering methods addressed



**Riverside location  
demanded  
innovative access  
solutions**



haki.com

The background image shows the interior of a large, historic cathedral with a high, vaulted wooden ceiling. The structure is heavily under renovation, with extensive scaffolding and safety netting installed throughout the nave. The lighting is dramatic, highlighting the intricate woodwork and the scale of the project. A large, solid blue 'L' shape is overlaid on the left side of the image, partially obscuring the scaffolding.

# WE NEVER COMPROMISE ON SAFETY

## AND NEITHER SHOULD YOU.

HAKI is your long-term safe access solutions partner, focusing on what matters most to help you achieve and sustain the maximum safety, efficiency and profitability throughout your projects.

Temporary Access Solutions

Workzone Safety

Design & Engineering

Training & Support





# Maximum Performance Guaranteed.

Our solutions give you the building blocks for tying to all types of substrate, giving maximum performance, wherever you need to fix your scaffold.

We offer...

- Brackets
- Fasteners
- Accessories
- Fixings
- PPE
- Tools

Find out more at [scaffoldfixings.co.uk](http://scaffoldfixings.co.uk)  
Call us on 01384 483657



## Chris Sedgeman SCAFFOLDING LTD

[www.sedgeman.co.uk](http://www.sedgeman.co.uk) PENZANCE 01736 364562

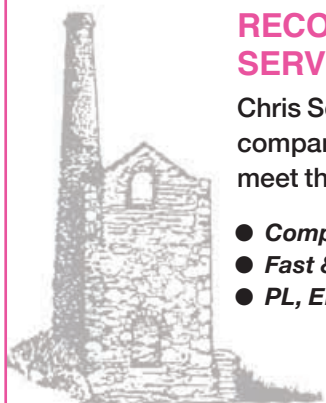

### RECOMMENDED FOR RELIABILITY & SERVICE THROUGHOUT THE SOUTH WEST

Chris Sedgeman Scaffolding is an award winning company that specialises in the supply of scaffolding to meet the requirements of all our clients needs.

- **Competitive Rate**
- **Fast & Reliable Service**
- **PL, EL & PI Insurance**
- **Specialist jobs welcome**
- **CISRS Carded operatives**
- **Commerical & Domestic**
- **Approved by local authorities**
- **CHAS, NASC & CQMS – SSIP**
- **UVDB**



Tel: 01736364562 | Email: [enquiries@sedgeman.co.uk](mailto:enquiries@sedgeman.co.uk) | Unit 2a Longrock Industrial Estate, Penzance, Cornwall. TR20 8HX





## WAKEHURST PLACE, HAYWARDS HEATH

**NASC member:** D&R Group PLC  
**Main contractor:** DBR (London)

D&R Group Plc's contribution to the Wakehurst Place restoration exemplifies its expertise in heritage conservation. The complex restoration of this Grade I historic mansion demanded innovative solutions to protect the structure, accommodate public access, and ensure safety.

D&R Group Plc undertook the task of creating a free-standing access scaffold encompassing all elevations of Wakehurst Mansion. This intricate structure incorporated a bespoke viewing platform for public engagement and a large span temporary roof to safeguard the mansion and adjoining stable block during roof repairs.

The firm's previous experience in projects like Nelson's Column and Kensington Place equipped it for the challenges of Wakehurst Mansion's restoration. With an emphasis on respect for history and meticulous planning, it managed challenges related to sandstone preservation, public interface, and wildlife protection.

**Flank elevation showing art work erected to scaffold and viewing gallery**

Navigating public pathways and safeguarding delicate sandstone tiles were central challenges. D&R Group Plc's strategic traffic management plan facilitated material movement. Using mobile cranes reduced manual handling, improved efficiency, and minimized public interface. The integration of a viewing platform for the public required innovative design while preserving the mansion's integrity.

Its expertise in constructing roof trusses off-site and lifting them into place expedited the project and enhanced safety.

## THE QUEEN'S TOWER IMPERIAL COLLEGE, LONDON

**NASC member:** JDC Scaffolding  
**Main contractor:** Russell Cawberry

JDC Scaffolding embarked on an intricate restoration journey for The Queen's Tower. This included an 83m freestanding scaffold, an external exoskeleton, hoist run-offs, backpropping, copper dome

access, and a Haki temporary rooftop to enable essential repairs, roof replacement, and conservation work.

JDC Scaffolding's team's attention to detail ensured the precise replication of bracing patterns for the external exoskeleton. It also minimised the scaffold's visual impact. The team also adapted to the uneven York Stone steps to managing vaults with minimal drawings; introduced protective coverings for the steps; devised specialised backpropping solutions; and created a bespoke suspended access scaffold for copper replacement.

JDC Scaffolding's collaborative approach led to cost savings, and its sustainability efforts minimised waste while reusing materials. It worked closely with the client, addressing noise concerns and integrating the scaffold as an artistic element.

The restoration of The Queen's Tower adds 50 more years of life to this iconic structure, a contribution that resonates with Imperial College and the larger community.



**The Queen's Tower at London's Imperial College**



## NEW VICTORIA THEATRE, BRADFORD

**NASC member:** CWR Scaffolds  
**Main contractor:** R.N.Wooler (RNW)

CWR Scaffolds played a pivotal role in the renovation of the iconic New Victoria Theatre in Bradford City Centre. The project encompassed diverse scaffolding solutions, including interior and exterior platforms, large internal birdcage scaffolds for wall retention, 330m perimeter scaffolding with UBOX temporary roofs, and 125 vertical meters of Uniscaff Stair systems.

### Elizabeth Fry Wing at HMP Norwich

CWR's workforce collaboratively designed over 100 drawings, delivering intricate scaffolding solutions. Its constant on-site team facilitated swift responses to challenges and contributed to training younger members.

Challenges included navigating logistical constraints in the bustling city centre and adapting scaffold designs to modernise 1920s concrete floors. The New Victoria's renovation is a significant milestone for Bradford's cultural revival and economic growth. The project was showcased to the City of Culture committee, contributing to Bradford's designation as the City of Culture for 2025.



**Below: Internal birdcage at Bradford's New Victoria Theatre**

## ELIZABETH FRY WING, NORWICH HMP

**NASC member:** Narford Scaffolding  
**Main contractor:** Vinci Construction

Narford Scaffolding LTD executed a comprehensive scaffold solution for the HMP Norwich Elizabeth Fry Wing. The scaffold encompassed independent access scaffold to the building's perimeter, complex beam sections for Victorian chimneys, layer staircases, and roof crash decks, all within a prison environment with heightened security regulations.

Narford had to navigate challenging prison environments which demanded meticulous planning and innovative solutions, such as sourcing and adapting acro props for a confined area. Narford's collaborative efforts with its in-house fabrication team ensured timely execution and prevented disruptions to the project timeline.

Innovative solutions, like movable cantilevered beams for off-loading lorries, maximized efficiency while adhering to site limitations.







**ALL ACCESS  
TRAINING SERVICES  
LIMITED**

**SCAFFOLDING TRAINING AND INSPECTION SERVICES**

**CISRS ACCREDITED TRAINING CENTRE**

**INDEPENDENT SCAFFOLD INSPECTIONS**

**CISRS SCAFFOLDING INSPECTION TRAINING SCHEME (SITS)**  
**CISRS COTS**  
**CISRS SYSTEM SCAFFOLDING TRAINING (SSPTS)**

**TRAINING COURSES NOW AVAILABLE**

- > Safety Harnesses
- > Scaffold Appreciation and Inspection
- > Scaffold Anchor Installation and Testing
- > SG4: Preventing Falls in Scaffolding
- > Various System product knowledge Training
- > Hop-ups and Guardrails
- > Work at Height Awareness
- > Scaffold Rescue Course

Training carried out by industry experienced instructors  
CISRS accreditation to offer a portfolio of CISRS courses  
Training available at our Glasgow facility, onsite or your premises\*  
Training Courses tailored to suite our client's needs  
Five Spacious training rooms available for rent\*  
We can apply for your CITB grants on your behalf  
(Subject to Conditions)

t: 0141 882 2555 or 07881 710 618 e: [admin@allaccesstraining.co.uk](mailto:admin@allaccesstraining.co.uk)  
76 Queen Elizabeth Ave, Hillington, Glasgow, G52 4NQ  
[www.allaccesstraining.co.uk](http://www.allaccesstraining.co.uk)  
Online booking via our website



**Height  
Industries  
Ltd**

Consultancy Audit Inspection



**Consultancy**  
Providing principal and main contractors with in depth knowledge to suit access requirements from early planning stages to live ongoing projects

**Audit**  
Carrying out audits on behalf of principle and main contractors to ensure the access provider is keeping up to date with all safe working practices. In addition audits can be provided for and on behalf of the access company ensuring their workforce comply to the required standards

**Independent Scaffold Inspections**  
Working for the main contractor or access provider to complete detailed paperless weekly scaffold inspections as per the work at height regulations

**Independent Scaffold Tie Testing**  
Scaffold Anchor Tie testing both Tensile & Shear tests carried out in accordance with current NASC TG4 Guidelines

Are your scaffolding operations compliant? Highly experienced, qualified & independent scaffolding, inspections, and ancillary services, with national coverage.

Talk to us  
E: [paul@heightindustries.com](mailto:paul@heightindustries.com)  
T: 07860 472300  
W: [www.heightindustries.com](http://www.heightindustries.com)



**DEFINING ACCESS  
SOLUTIONS**

**GET IN TOUCH FOR  
MORE INFORMATION**

☎ Enquiries@brogangroup.com  
☎ 0333 358 0007



Hoists



Mast Climbers



Scaffolding



Common Towers



Crane Decks

**brogangroup.com**



**Omega Scaffolding Solutions Ltd**  
Basic To Complex Design

**PROVIDING COMPLIANT  
SCAFFOLDING ACROSS ALL  
SECTORS THROUGHOUT THE UK**

We have been providing our first class services to businesses and domestic customers in the area since 2012. 30 years of combined experience enables us to provide the services that we do.

Our environmentally friendly ethos and exceptional safety standards are two of the big reasons that we see so many return customers, so get in touch with us today to enjoy a reliable and swift service. For your peace of mind we are members of a number of associations that back the work we do.

**CONTACT**

Jason Newton | 07974434866 | [jason@omegascraftingsolutionsltd.co.uk](mailto:jason@omegascraftingsolutionsltd.co.uk)  
Mark Stych | 07981288983 | [mark@omegascraftingsolutionsltd.co.uk](mailto:mark@omegascraftingsolutionsltd.co.uk)  
Neil Barnfield | 07557 348905 | [neil@omegascraftingsolutionsltd.co.uk](mailto:neil@omegascraftingsolutionsltd.co.uk)











## KINGS CHAPEL, KINGS COLLEGE CAMBRIDGE

**NASC member:** Rise Scaffold Services  
**Main contractor:** Barnes Construction

Rise Scaffold Services was entrusted with the task of scaffolding the Kings Chapel at Kings College Cambridge. The Grade I listed chapel required intricate lead replacement and roof repairs, necessitating a scaffold that offered weather protection, manual access, and structural support for the temporary roof, parapet wall, and more.

Rise Scaffold's expertise in historical preservation includes other historical projects like Oxburgh Hall and Peterborough Cathedral. Working in a historical and sensitive environment imposed limitations on ground-bearing pressure and crane use. Rise Scaffold's solutions encompassed innovative techniques, such as needle out methods; using nets and advanced handrails; fall prevention and fall arrest systems; and overhead running beam systems to minimise damage and ensure safety.

Rise Scaffold's proactive involvement in the design phase,

offering expert advice and suggesting methods with minimal impact, provided a seamless transition to the construction phase. Its meticulous planning, including early morning material deliveries, ensured uninterrupted workflow and efficient utilisation of limited loading times.

## THE CRESCENT CENTRE, BRISTOL

**NASC member:** Shield Services Group  
**Main contractor:** Kier Construction

Shield Services Group took on the £28m Crescent Centre refurbishment in central Bristol, erecting scaffolding for a new two-storey façade, a rooftop extension, and private roof terraces.

The project required complex designs, including splayed truss-out sections, lifts, cantilevers, and edge-protection systems.

The project stands as one of Shield Services Group's largest, exemplifying its vast experience in crafting intricate scaffold solutions for challenging tasks.

Shield Services Group tackled logistical hurdles like limited

**The iconic Kings Chapel at Kings College Cambridge**

material loading space and effectively managed a site bustling with multiple contractors. Its diligence in controlling falling object risks, from Scaffgap installation to catch fans and protection fans, yielded a remarkable record of zero falling object incidents during the project.

It also showed a commitment to minimising the environmental footprint through vehicle reduction, adhering to clean air standards and engaging with Kier's initiatives for social value, promoting "Second Chance" and "Careers in Construction".

**Crescent Centre in Bristol undergoing refurbishment**





ALWAYS **THINKING** || ALWAYS **SAFE**

**TONE**<sup>®</sup>  
SCAFFOLDING  
SERVICES

spanning

OVER

ground

Call now: **020 3781 7771**

**TONE** Scaffolding Services HQ Green Lane Sawmills, Green Lane, Outwood, Redhill, Surrey RH1 5QP

Email: [solutions@tonescaffolding.co.uk](mailto:solutions@tonescaffolding.co.uk) [www.tonescaffolding.co.uk](http://www.tonescaffolding.co.uk)





# Scaffold Design of the Year Award



## WAKEHURST PLACE, HAYWARDS HEATH WEST SUSSEX

**Company:** Agile Design Consultancy  
**Lead designer:** Thomas  
**Main contractor:** D&R Group/DBR/  
Wakehurst/Kew

Agile Design Consultancy undertook the challenge of designing a complex scaffold structure for Wakehurst Place's renovation, facilitating facade access, roofing, and silk screen installation.

The challenge was designing a scaffold that covered all facades, formed a large temporary roof, and allowed for a public viewing platform while complying with wildlife protection regulations and complex loading requirements.

Agile Design Consultancy devised inventive solutions including the incorporation of knee bracing instead of traditional ledger bracing, using alloy 450 beams for both tension and compression, and creating pockets for bat access.

The scaffold was designed with consideration of wind loads of 0.758kN/m<sup>2</sup>, bat safety, and sustainable materials. It held a public viewing platform with a

stunning silk screen artwork by visual artist Catherine Nelson.

Collaborative efforts involving clients, architects, engineers and artists ensured a seamless process. The design's success garnered commendations from industry professionals, clients, and even widespread media coverage.

**Wakehurst Place  
included a silk  
screen artwork**

## TAF FECHAN VIADUCT, MERTHYR TYDFIL

**Company:** Enigma Industrial Services  
**Lead designer:** Graham Longair  
**Main contractor:** FCC Construction

Enigma Industrial Services designed an intricate scaffold structure to support Future Valleys Construction in the reinforcement and widening of Taf Fechan Viaduct while maintaining operation of the A465 carriageway.

The project involved developing a scaffold to facilitate steel pier installation, concrete demolition, and new concrete pouring on the twin-arch viaduct. The evolving project specifications required dynamic adjustments to the scaffold design.

Scaffold configurations considered included full birdcage

and cantilevered designs. The solution encompassed a hanging scaffold off-the-bridge structure, using bridged access between new steelworks and carefully considering load distribution and material efficiency.

The scaffold design underwent several iterations, accommodating complete UDL (uniform design load) superimposed loads of 1.5kN/m<sup>2</sup> plus wind loads on all platforms. Challenges, such as beam deflection, birdcage stability, and clashes with steel props, led to inventive bridged platforms and birdcage adaptations.

Phase one focused on cantilevering scaffold sections over the bridge sides. Clashes with steel props required reconfiguration, and adaptations were made to ensure stability during dismantling.

The final design package received praise from the site team for clarity and safety. Regular online meetings helped resolve issues quickly, and the collaboration between principal contractor Enigma and scaffold operations ensured smooth implementation.

**Taf Fechan viaduct**





# FULCRUM

SCAFFOLD SAFETY & TRAINING LTD



Fulrum/W@H are experts in work at height and have CISRS Accredited work at height training centres at the following locations:

Mostyn Docks, Mostyn,  
Flintshire, CH8 9HE  
The Bailey, Cumberland Road,  
North Shields, Tyne & Wear, NE29 8RD.

Centres are accredited to deliver CISRS courses up to Advanced level, CCNSG Safety Passport, Site Safety Plus, GQA CSCS Tests.

Newcastle also offers Scaffolding Apprenticeships.

For North Wales contact

☎ 0161 7060345  
✉ [info@fulcrumscaffoldsafety.com](mailto:info@fulcrumscaffoldsafety.com)

For Newcastle contact

☎ 0191 2591690  
✉ [info@wahsafety.com](mailto:info@wahsafety.com)  
🌐 [www.fulcrumscaffoldsafety.com](http://www.fulcrumscaffoldsafety.com)







# LEADERS IN INNOVATIVE SOLUTIONS



## WHO WE ARE

At PHD, we have a mission: to provide our clients with the highest standard of excellence.

We don't just want to deliver – we want to discover new ways of exceeding your requirements for a project, even on the most challenging of requests.

## NEW FOR 2023/4

We are excited to showcase our brand new visual standards booklet, a comprehensive guide that bridges the gap between clarity and construction safety.

With a unique emphasis on visual learning, this book thoroughly illustrates the do's and don'ts of scaffolding. Enjoy a sneak peak on our website.



[www.phdaccess.com](http://www.phdaccess.com) | +44 (0) 1895 822 292 | [info@phdaccess.com](mailto:info@phdaccess.com)



- Established in 1992.
- Over 100 Employees all with CISRS cards.
- In house, fully trained Health and Safety Department.
- Capable of undertaking any project.

## WHAT CAN WE DO FOR YOU?

- Infrastructure
- Major Projects
- Internal Access Solutions
- Shrink Wrapping
- Minor Works



023 8077 7750



[www.skillscaffolding.co.uk](http://www.skillscaffolding.co.uk)



Skill House, Andes Road, Southampton, SO16 0YZ









# Health & Safety Award



## Laura Hardie, occupational health & wellbeing advisor at Bilfinger UK

has transformed the company's approach to mental health.

Hardie completed courses on Mental Health and Wellbeing in the Workplace and People Factors. She also underwent offshore survival training to connect better with remote workers. Her 'Start the Conversation' sessions equip employees with skills to support colleagues in need, and she extended her reach by taking mental health discussions directly to diverse workplaces, including offshore installations.

Hardie's influence reaches beyond the company. Her ambassadorship for a local charity and community involvement reflects her belief in the broader impact of wellbeing.

Her commitment has shifted company culture, making discussions about mental health and wellbeing more commonplace and destigmatized. Hardie is creating lasting changes that set an example for the industry and the wider community.

## Peter Humenny's journey at GKR

**Scaffolding** spans over a decade and includes working on iconic projects such as Battersea Power Station, The Shard, and Tottenham Hotspur Stadium. He is a true safety advocate, holding an array of qualifications including CISRS tickets, SMSTS, Fire Marshal, First Aid, and role-specific certificates. As project supervisor, he oversees scaffold package delivery with

**Left: Laura Hardie**  
**Bottom: work on The Queen's Tower**  
**Right: Work at White City**

a sharp focus on rigorous health and safety standards. He's also spearheading digital transformation by using the SafetyCulture app for electronic site files, handovers, and off-hire certificates, enhancing operational efficiency.

Humenny adeptly handled the complex splayed scaffold construction at the White City project. By tethering materials and fittings, he streamlined scaffold processes, elevating both efficiency and safety. His introduction of a novel Pre-Start and Daily Task briefing template emphasises the significance of each operative's role in safety.

Humenny's influence extends beyond GKR Scaffolding. His proactive involvement in St James' health and safety initiatives earned commendation from clients and fellow trades. He facilitated occupational health workshops, ensuring wider industry participation and safer work environments. Through his industry engagement and best practice sharing, Humenny set a precedent for holistic safety approaches.



## Led by Marek Sobonski, the delivery team

for The Queen's Tower project at Imperial College racked up many achievements. It revolutionised loading procedures, enhancing safety and reducing manual handling.

Facing confined space challenges, the team undertook specialised training, creating bespoke rescue plans. It adopted



advanced Combisafe Net training for up-to-date methods and regulations, showcasing their dedication to expertise.

The team's commitment to safety and excellence earned industry and media recognition.

## Joining LTC in August 2021, Malachi

**Beasley** swiftly proved his mettle as a trainee scaffolder. He diligently pursued training, obtaining COTS, Part 1, and Part 2 qualifications by April 2022.

His proactive approach led him to undertake an array of additional certifications, including an IPAF operator qualification, Asbestos Awareness, and Rescue at Height courses. Notably, he became a qualified MHFA Mental Health First Aider.

His commitment to mental health goes beyond the ordinary. Early in his LTC journey, he attended MHFA courses and recognising a colleague's mental health struggles, took action. He communicated his concerns to management. This intervention resulted in the provision of valuable support to the colleague in need and likely made a significant difference in the scaffolder's life.

Beyond individual impact, Beasley's actions reinforced LTC's commitment to mental health awareness. It bolstered employees' trust in the MHFA training the company provides, showcasing the tangible results of such initiatives.





## Becoming SAEMA trained ensures the safety of you and your team

SAEMA has a long history of delivering the very best training and guidance in the suspended access industry.

SAEMA User Training is designed for ALL users of suspended access equipment, temporary or permanent. It is a unique way of assessing their technical understanding of the full process.

At the end of SAEMA Part 1 training, candidates receive a certificate and virtual card – stored on their smartphone – which can be checked by DutyHolders when arriving for their site-based training (Part 2)

### Coming soon:

- SAEMA DutyHolder Training – This ensures those with responsibilities for managing the use, inspection and maintenance of suspended access systems on their buildings understand their legal responsibilities relating to their suspended access systems.
- SAEMA Part 1 Temporary Training follows the structure for our ground-breaking Part 1 Permanent Training structured to ensure full competency when using temporary suspended access systems.



[www.saema.org/training/](http://www.saema.org/training/)



strike  
mobile

## Improve e-fficiency!

Save time and money with our easy to use mobile App. Access documents, book holidays, complete job sheets, handovers, inspections, tie tests, variations and a host of other reports in an instant!

Software for scaffolders, designed by scaffolders.

Call 01920 823 740 for a free demo



[sales@strikesoft.co.uk](mailto:sales@strikesoft.co.uk)

[www.strikesoft.co.uk](http://www.strikesoft.co.uk)



**OPTIMA**  
Scaffold Designs LLP

Experienced Scaffold Engineers  
National Coverage  
Efficient Design Solutions  
Prompt Service

BRISTOL OFFICE  
68 Macrae Road  
Eden Office Park  
Pill  
Bristol  
BS20 0DD  
Tel: 01275 393944  
LONDON OFFICE  
The Old Chapel  
69 Primrose Hill  
Kings Langley  
Hertfordshire  
WD4 8HX  
Tel: 01923 269146



For all your scaffolding  
requirements throughout  
the North West Area

A member of



NATIONAL ACCESS & SCAFFOLDING  
CONFEDERATION

Freephone: 0800 6528545

Fax: 01282 411174

Pomfret Street, Burnley,  
Lancashire, BB11 4AF

Email: [cwrscaffolds@btconnect.com](mailto:cwrscaffolds@btconnect.com)

Web: [www.cwrscaffolds.co.uk](http://www.cwrscaffolds.co.uk)



## Innovation Award



**Benchmark Scaffolding Ltd** launched the Benchmark app in 2020 with the aim of tackling industry challenges and streamlining processes by replacing booklets and pens with a greener, digital alternative. Key features include prompts for safety checks, access to 110 toolbox talks, and harness inspections – all accessible via mobile devices.

By replacing cumbersome paper trails with easy-to-use mobile apps, the system has doubled the number of recorded near-miss accidents and toolbox talk delivery rates have reached 100%. Each entry is seamlessly stored in a central portal, facilitating easy access and retrieval.

The Benchmark App has been fine-tuned through a three-year process of planning and collaboration which

**Above: The Ideal Cantilever triangulated support system**

earned it a gold award for innovation at the National Building and Construction Awards in the UK. The App goes beyond simply digitising processes. It optimises efficiency, reduces the environmental impact of paper usage, and enhances customer satisfaction. The App's integration of mental health support and hazard spotting showcases its adaptability to the evolving needs of the industry.

**BY REPLACING PAPER TRAILS WITH MOBILE APPS, THE SYSTEM HAS DOUBLED THE NUMBER OF RECORDED NEAR-MISS ACCIDENTS AND TOOLBOX TALK DELIVERY RATES HAVE REACHED 100%**

**Ideal Cantilever** by Ideal Scaffolding (Southern) Ltd is a scaffolding design that eliminates traditional grounded standards, relying on building facades for vertical and horizontal support. It was developed in collaboration with Optima Scaffold Designs LLP and JDL Consultants Ltd.

The Ideal Cantilever uses shear plates along the building façade



## SCAFFLOAT SYSTEM OFFERS VERSATILE SOLUTIONS FOR FLOATING ACCESS BY INTEGRATING STANDARD SCAFFOLD COMPONENTS WITH CUSTOM FLOATS

to create a triangulated support system, enabling decking at multiple levels. This approach spreads load globally across the building structure, avoiding foundation concerns. It reduces kit requirements by 10% compared to conventional methods and shares load across the façade, instead of concentrating at specific points. The system offers adaptability using off-the-shelf components for varied challenges.

The Ideal Cantilever is particularly effective above fragile roofs where conventional methods require roof removal and extensive beam work.

Easily integrated into existing scaffolding, the Ideal Cantilever significantly reduces hazards associated with erection, maintenance, usage, and dismantling.

**KEWAZO GmbH** created LIFTBOT, a robotic material hoist that automates material handling in scaffolding assembly. It reduces labour costs up to 70% and enhances on-site safety. Its data analytics empower proactive project management and optimisation.

LIFTBOT requires no heavy machinery for installation. Safety features like acoustic signals, safety edges, and load detection ensure a secure work environment. Its semi-automated navigation and wireless

operation set new efficiency and safety standards. LIFTBOT is tailored for system scaffolding, streamlining installation and reducing reliance on traditional power sources. Data analytics enhance transparency and project management.

LIFTBOT reduces man-hours by 44% on average, enhancing project efficiency and meeting tight deadlines. Its impeccable safety record and comprehensive safety features ensure a secure work environment.

**ScaffFloat** combines custom plastic floats with standard scaffold components to create pontoons and workboats. This unique system offers versatile solutions for floating access. The flexibility and adaptability of ScaffFloat have led to continuous innovation and problem-solving. By integrating standard scaffold components with custom floats, it

allows scaffolding to float, providing safe access for contractors and workers. The system is constantly evolving to address complex challenges posed by clients.

For more intricate floating solutions, ScaffFloat collaborates with clients to develop tailored solutions.

ScaffFloat offers numerous benefits, including outboard propulsion pods for increased mobility, sustainability through recyclable floats, global deployment, stability assurance, certification from regulatory bodies, and compatibility with various add-ons. The system significantly reduces installation time for projects involving suspended scaffolds over water.

ScaffFloat's inherent safety features, stability, edge protection, and compliance with industry standards improve worker safety during erection, usage, and dismantling.

**Below: LIFTBOT in action**









# Millcroft

CELEBRATING 50 YEARS

1972



2022

A great British company that continues  
to innovate and grow

We are currently recruiting for our expanding business,  
from Quantity Surveyors, to Temporary Works Engineers.  
Please contact us via the details below

Call us on: 020 8305 1988

Millcroft Services Plc  
Salutation House, 1 Salutation Road, Greenwich, London SE10 0AT  
Email: [sales@millcroft.co.uk](mailto:sales@millcroft.co.uk)

[www.millcroft.co.uk](http://www.millcroft.co.uk)



## President's Award



**Joining GKR Scaffolding in 2014 as transport/yard manager, Phil Wise's expertise in fleet management** propelled him to achieve an OCR Level 3 Certificate of Competence for Transport Manager. With a keen eye for efficiency, he currently manages material stock and a fleet of 50+ projects, overseeing operations with precision.

Wise's standout performance lies in his skillful management of GKR's yard and fleet, despite space limitations. His role was pivotal in achieving Gold status in FORS accreditation, a testament to his operational prowess. His adaptability and seamless interaction with contracts managers underline his exceptional interpersonal skills.



Wise's impact on GKR's growth is undeniable. His process enhancements contributed to GKR's growth from a £13m to a £30m+ turnover, using the same number of vehicles. Beyond his role, his engagement in social media and commitment to sustainability initiatives exemplify his well-rounded dedication.

**Kellyanne Conway's journey at JR Scaffold began 22 years ago** as an office junior. She progressed to office manager and is now the operations director. Her dedication, growth, and integral role in the company's success are evident through her tireless efforts and commitment to the business.

Conway's journey showcases her exceptional dedication. Her meticulous planning and dedication from her very first day exemplified her commitment. Rising through the ranks, she now oversees a team of 15, effectively coordinating activities and liaising with clients, especially in Warmworks, where she supports vulnerable clients.

JR Scaffold says Conway's positive and welcoming demeanor spreads across the office and

clients. Beyond her professional duties, she's the driving force behind numerous CSR projects, raising over £750,000 for charities. Her efforts to support the community include distributing food bags, feeding the homeless, and organising donations for refugees and local charities.

"Kellyanne's values have rooted JR Scaffold in community support, strengthening relationships with clients, suppliers, and the team. Her charity work not only earned positive PR but also enhanced the company's reputation as a caring brand. Her support for apprentices and fostering strong relationships underscores her role's significance in the business."

**Bottom left:  
Phil Wise**

**Below: Kellyanne  
Conway**



**KELLYANNE'S VALUES HAVE ROOTED JR SCAFFOLD IN COMMUNITY SUPPORT, STRENGTHENING RELATIONSHIPS WITH CLIENTS, SUPPLIERS, AND THE TEAM**





Tubular Techniques Ltd, located in Kent and serving the UK, specialises in scaffolding and temporary works design engineering with over 30 years of experience. Our expert engineers collaborate closely with

clients to deliver innovative yet practical and safe solutions for diverse engineering challenges. From tube & fitting or system scaffolding to formwork or propping, and more, we have your needs covered.



**TUBULAR  
TECHNIQUES**  
Unit 2 & 3, The Paddocks  
Swanley, Kent  
DA16 3PA  
Tel: 01322 813218

07711 798163

www.tubulartechniquesltd.co.uk

The Institution of  
Structural Engineers

NASC



# CIOB People

Construction's new people  
development resource



Expert opinions, career case  
studies, practical guides and  
events across a range of  
people development topics

- Women in Construction
- Mental Health
- Equality, Diversity & Inclusion
- Apprenticeships
- Social Value
- Wellbeing
- Learning & Training
- Employee Engagement
- HR Tech
- Maternity & Paternity
- Leadership
- Flexible Working
- Tomorrow's Leaders

[www.ciopeople.com](http://www.ciopeople.com)



# ISL

INTERLINK SCAFFOLDING LTD.



Traditional | System | Staircases | Footbridges | Roofs

[www.interlinksc scaffoldingltd.co.uk](http://www.interlinksc scaffoldingltd.co.uk)

Commercial | Industrial | Historic | Rail | Offshore

Unit 11, Station Lane Industrial Estate,  
Birtley, Tyne & Wear, DH3 1DQ  
Tel: 0191 492 2000

Email: [isl@interlinksc scaffoldingltd.co.uk](mailto:isl@interlinksc scaffoldingltd.co.uk)





**Luke Caldicott's journey at Lyndon SGB began over 20 years ago as a trainee scaffolder.** Progressing through roles, his dedication and skills led him to become an advanced scaffolder. His safety consciousness and reliability set him apart.

In 2012, Luke became an assistant yard manager, utilising his organisational skills. Rapidly promoted to yard manager, he oversees multiple yard locations, orchestrating logistical operations with military-like precision.

Caldicott is not only a leader in logistics but also in people support. As a mental health advocate, he holds qualifications as a mental health first aider, showing genuine care for his team's wellbeing. He connects personally with his team, providing vital support and fostering an engaged and high-performing workforce. Amid the pandemic, he pursued a NEBOSH Construction qualification, reflecting his commitment to growth.

His employer says: "Luke's influence is far-reaching. He ensures top-quality equipment reaches scaffolders, resulting in high-caliber scaffold installations and satisfied customers. His background on the tools informs his pursuit of excellence, contributing to a strong team ethos and repeat business.

His remarkable journey from trainee to yard manager demonstrates his unwavering dedication. Beyond logistics, his advocacy and support for mental health and personal growth showcase his outstanding character. His hands-on approach and commitment to excellence make him an indispensable asset to Lyndon SGB."



**Lyndon SGB's  
Luke Caldicott**

## ROONEY CONSISTENTLY PUSHED FOR SAFER PRACTICES, CONTRIBUTING TO SAFETY GUIDANCE

**Adrian Rooney is a scaffold industry veteran. He founded Midland Scaffolding Services Ltd (MSS) in 1982 and served as MD for 40 years.**

He stepped down in 2021, but his expertise enriches the industry as a consultant and a NASC Health and Safety Committee member.

Rooney's lifelong dedication began at 19, building MSS into a multi-million-pound business. His unwavering commitment to health and safety sets him apart. His strong voice challenged conventions, showcasing his care for workers' wellbeing.



**Adrian Rooney,  
industry influencer**

Rooney consistently pushed for safer practices, contributing tirelessly to producing safety guidance. His approach - "Adrianisms" - elevated MSS's work quality and reputation.

Rooney's impact on MSS is profound. His emphasis on standards and meticulous execution created a distinct culture. This translated into lasting customer relationships and a loyal workforce. His influence fosters a workforce that prioritises safety and quality.

His colleague, Robert Slattery, advanced senior charge hand says of him: "The way that Adrian can interpret a client's needs has never failed to amaze me; his ability to understand hugely complex designs and put them into practice I have always admired.

"Adrian is always looking at ways to improve - both methods and materials. I see him walk round construction sites not only admiring and checking the work from his employees, but he also looking at the overall health and safety of the site, reporting back to site teams on how we might improve things.

"The people I work with day in and day out have nothing but respect and admiration for Adrian. That includes the members of staff at MSS, site teams and his loyal customers. His door has always been open, he is fair, always full of knowledge and encouragement for his team and he would be on site at the start of every single job leading from the front.

"Above all Adrian has created a family within the company, the foundations which were built on loyalty and trust. I don't feel that's easy to find in our industry."





**NEW PRODUCT:**

# **ALUMINIUM EXTRUSIONS**

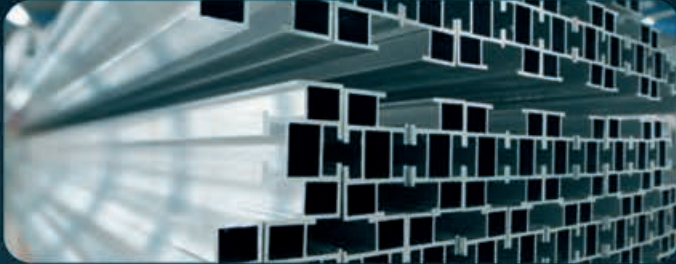

**Bespoke  
Extrusions  
to suit YOUR  
project**



**Versatile. Resilient. Reliable.**

Purchase bespoke Aluminium Extrusions at Brisko,  
uniquely crafted for your next project

## **BESPOKE DESIGNS**

TO SUIT YOUR  
REQUIREMENTS

## **COMPETITIVE PRICING**

WITH CONSISTENT, QUALITY,  
AND TIMELY DELIVERY

## **SCAN THE QR CODE**

CHECK OUT OUR  
PRODUCTS



**Short lead times  
and stock  
deliveries**



**Exceptional  
extrusion capabilities  
and knowledge**



**Unrivalled  
logistics network**



**In-house fabrication,  
welding, and  
finishing**







## Apprentice of the Year

**Cameron Rowswell** is the third generation in his family to embrace the trade. His enthusiasm reflects a long-term commitment to growth and learning. Beginning as a yard labourer after secondary education, he rapidly became an integral part of GKR Scaffolding, contributing to the efficient delivery of materials to sites.

Despite his youth, Rowswell consistently suggests innovative solutions on site, showcasing qualities synonymous with GKR Scaffolding's culture. His exceptional work ethic, punctuality, and keenness to tackle complex projects exemplify the qualities sought in GKR's operatives.

His proactive assistance extends beyond his role, helping newcomers navigate GKR's operations and aiding them in accessing necessary resources. His role in guiding fellow trainees showcases his leadership potential. Rowswell's involvement in a promotional video celebrating apprenticeships tripled the engagement with potential apprentices.

Rowswell's impact is evident in his dedication to both his role and

the company's overall growth. His journey stands as an example of how young apprentices can exceed expectations and play a significant role in fostering innovation, learning and positive change within an organisation.

**Jack Kirkcaldy's** entrance into the scaffolding industry began with a serendipitous encounter that showcased his strong work ethic and attention to detail. From this initial connection, he swiftly became an indispensable part of I-Scaff Access Solutions.

i-Scaff notes his "likeable personality, honesty and strong character" saying his colleagues quickly embraced him, and he formed valuable friendships within the team. His determination was evident when he went above and beyond to complete a job even when under pressure from the client.

His employer says his ability to listen, learn, and improve sets Kirkcaldy apart. "His eagerness to understand and share his knowledge has been noticed, particularly when he coached fellow trainees in a challenging task. His punctuality,

reliability, and proactive attitude have elevated him beyond initial expectations.

"Jack's willingness to assist others and his rapport with clients have made a significant impact. He not only excels in his tasks but also guides peers both professionally and personally. His effective communication and proactive problem-solving have solidified his role as a crucial team member.

His contributions have instilled a sense of trust and reliability within the organisation. His personal growth journey to become a proactive and capable team member serves as an inspiring example. Jack Kirkcaldy embodies the qualities of a future leader, reflecting the company's values and commitment to excellence."

**Top: Cameron Rowswell  
Below: Jack Kirkcaldy**



**JACK'S WILLINGNESS TO ASSIST OTHERS HAS MADE A SIGNIFICANT IMPACT. HE NOT ONLY EXCELS IN HIS TASKS BUT ALSO GUIDES PEERS PROFESSIONALLY AND PERSONALLY**



An affinity for hands-on learning and a passion for practical skills led **Darrin Pryde** to pursue a career in scaffolding. Inspired by his father and uncle's experiences in the field, he joined Lyndon SGB and quickly established himself as a dedicated and eager learner.

Pryde's outstanding work ethic shone from the beginning, exemplified by his proactive approach to tasks. His quiet demeanour evolved into confident expertise as he absorbed and applied scaffold knowledge. His curiosity extended beyond the 'what' to the 'why', a trait that garnered respect and mentorship from more experienced colleagues.

His commitment to assisting his peers was evident both in the yard and on site. He took the initiative to guide and explain intricate details to less experienced team members. Pryde's natural leadership emerged on larger projects, where he willingly led and supported newer colleagues.

Lyndon SGB says Pryde's transformation from shy newcomer to confident, knowledgeable professional has been exceptional. "His proactive engagement, attention to detail, and consistent time keeping have left a significant impact. His passion for safety and his dedication to adhering to company procedures showcase his well-rounded approach.

"Darrin's willingness to share knowledge, take the initiative, and contribute ideas has elevated his status within the company. His dedication to his craft, coupled with his commitment to continuous improvement, position him as a shining example for others in the scaffolding industry."



## HIS DEDICATION TO HIS CRAFT, COUPLED WITH HIS COMMITMENT TO CONTINUOUS IMPROVEMENT POSITION HIM AS A SHINING EXAMPLE FOR OTHERS

**Mark Miles**'s route into the scaffolding industry is unique: transitioning from a car production line. Drawn by the allure of varied projects and locations, Miles's passion for challenge and change led him to Lyndon SGB. His rapid growth within the company demonstrates his unwavering dedication, remarkable work ethic and can-do attitude.

Above: Darrin Pryde  
Below: Mark Miles



He thrives in a collaborative team environment, drawing immense satisfaction from collective achievements.

"Working alongside experienced colleagues, Mark not only contributes effectively but actively seeks guidance and mentoring, displaying a desire to continually learn and improve," his employer says.

"Self-awareness and a proactive approach shine in his ability to anticipate job requirements and implement safety measures. His participation in safety protocols and attention to housekeeping sets an example for others. Clients frequently commend his conscientiousness and diligence, underlining his impact."

Lyndon SGB note that Miles's influence extends beyond his team, leaving a mark on fellow apprentices. "He openly shares his knowledge and experiences, readily assisting newer apprentices in their growth. His dedication to punctuality and teamwork has earned respect and admiration, making him a role model.

Mark Miles's journey as an apprentice at Lyndon SGB is a testament to his dedication and potential. His transformative shift from his prior career to the scaffolding industry showcases his adaptability and passion. Mark's commitment to learning, teamwork, and growth has positioned him as a standout apprentice, setting a standard for excellence within the organisation.

"With his strong attributes and unwavering support, he is destined to emerge as a leader and continue making valuable contributions to the scaffolding industry."



# Ancillary Award

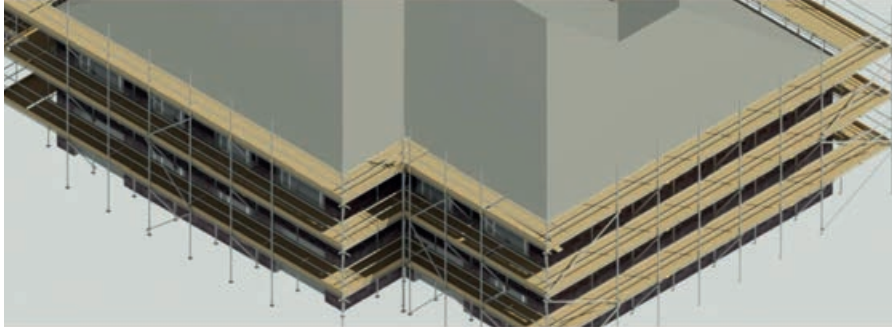

**Left: Smart Scaffolder software**  
**Bottom left: iPhorm**

## **CADS Ltd trading as SMART Scaffolder: Transforming scaffold management with innovative software solutions**

SMART Scaffolder offers a comprehensive range of software products designed to enhance productivity and compliance for scaffold contractors. The products are: SMART Estimator; SMART Manager, SMART Inspector, and SMART Handover; SMART Calculations; SMART Scaffolder for Revit.

SMART Estimator employs 3D modelling and BIM integration, enabling precise estimating of materials and efficient project visualisation. Its user-friendly interface simplifies quote generation, reducing manual calculations and enhancing profitability. The software helps identify potential issues before construction begins.

SMART Manager, a cloud-based solution, streamlines site work processes, enhancing productivity and safety. It offers digital handovers and inspections, reducing errors and communication gaps. By going digital, SMART Manager users contribute to environmental sustainability by saving trees and reducing carbon emissions.

SMART Scaffolder offers intelligent software that improves productivity, profitability, and sustainability in scaffold contracting. Its tools provide a competitive edge, improved compliance, and professional documentation. With a focus on user control and data analysis, they empower businesses to work smarter and safer.

## **Fulcrum Scaffold Safety & Training: Empowering rehabilitation and workforce development**

Fulcrum Scaffold Training & Safety offers comprehensive health, safety, and training services to the construction, nuclear, petrochemical, and power generation industries. It has a specific expertise in providing CISRS-accredited training within HMP establishments across the north west. This unique arrangement benefits both contractors and inmates. It offers:

- **Rehabilitation and skills development:** Providing vocational training equips inmates with valuable skills, reducing recidivism and supporting reintegration into society.
- **Job opportunities:** Training inmates in the scaffolding trade creates marketable skills and employment opportunities, enhancing chances of stable post-release employment.
- **Positive community impact:** Equipping individuals with skills and support systems improves community contribution and fosters safer neighbourhoods.

## **Iphorms: revolutionizing scaffolding management**

Iphorms offers a bespoke app designed to transform scaffolding contractors' management processes. This app covers

everything from timesheets to compliance and liability solutions, ensuring accurate data capture in a paperless format.

The solution integrates with existing systems and databases, enhancing data management efficiency. Iphorms provides dedicated support and training guaranteeing smooth implementation and ongoing assistance.

The app improves accuracy and reliability by digitising compliance and daily health and safety forms, mitigating the risk of errors and omissions. The 'Clocking in' function tracks working hours down to the second and verifies equipment readiness and worker fitness, enhancing accountability.

## **Strikesoft: Revolutionising scaffolding management**

Strikesoft is a provider of specialised software for the scaffolding industry, catering to both office and onsite needs. This software is designed to streamline various aspects of scaffolding contract management.

Strikesoft's software offers scaffolding firms an end-to-end solution, facilitating contract management from initial enquiry to invoicing. The software's estimating feature simplifies budgeting for labour, transportation, materials and more, allowing for real-time monitoring against actual expenses during project execution. This comprehensive approach enhances efficiency, quality control and overall profitability.

The software boasts an array of reports, including productivity analysis and cost breakdowns. Moreover, the optional mobile app, StrikeMobile, extends these benefits to the field. It digitises paperwork, ensuring essential documents are signed, and provides access to vital resources like toolbox talks, drawings, photos, training records, and more. Scaffolders can complete safety checks, time sheets, and issue certificates directly from the app.





# CISRS approved training providers

## SCOTLAND & NORTHERN IRELAND

### AIS Survivex

Aberdeen  
0844 8001810  
[www.aisgroup.co.uk](http://www.aisgroup.co.uk)

### All Access Training Services

Glasgow  
0141 8822555  
[www.allaccesstraining.co.uk](http://www.allaccesstraining.co.uk)

### ASET International Oil & Gas Training Academy

Aberdeen  
01224 896196  
[www.aset.co.uk](http://www.aset.co.uk)

### CITB NI

Co. Antrim  
02890 825 466  
[www.citbcsni.org.uk](http://www.citbcsni.org.uk)

### Excel Training International

Paisley  
Tel. 0141 416 9865  
[www.etihealthandsafety.com](http://www.etihealthandsafety.com)

### HAKI Ltd

Kinross  
01827 282 525 (Option 4)  
[www.haki.co.uk](http://www.haki.co.uk)

### National Construction College

Renfrewshire  
0344 9944433  
[www.citb.co.uk/training](http://www.citb.co.uk/training)

## NORTH EAST

### AIS Survivex

North Shields  
0844 8001810  
[www.aisgroup.co.uk](http://www.aisgroup.co.uk)

### CryoGen Academy

Scunthorpe  
01724 706380  
[www.cryogenacademy.co.uk](http://www.cryogenacademy.co.uk)

### Fulcrum Scaffold Safety Training & Working at Height Safety Solutions

North Shields  
0191 2591690  
[www.fulcrumscaffoldsafety.com](http://www.fulcrumscaffoldsafety.com)

### NETA Training Group

Middlesborough  
01642 616 936  
[www.neta.co.uk](http://www.neta.co.uk)

### NETA Training Group

Stockton-on-Tees  
01642 616 936  
[www.neta.co.uk](http://www.neta.co.uk)

### Safety and Access Ltd

Stallingborough  
01469 552848  
[www.safetyaccess.co.uk](http://www.safetyaccess.co.uk)

## NORTH WEST

### 3B Training

Blackburn  
0330 912 0650  
[www.3btraining.com](http://www.3btraining.com)

### Fulcrum Scaffold Safety & Training Ltd

Flintshire  
0161 706 0345  
[www.fulcrumscaffoldsafety.com](http://www.fulcrumscaffoldsafety.com)

### Lawsons Training Ltd

Workington  
01946 833313  
[www.lawsontraining.co.uk](http://www.lawsontraining.co.uk)

### Richmond Bright

Birkenhead,  
0330 9121414  
[www.richmondbright.co.uk](http://www.richmondbright.co.uk)

### Richmond Bright

Liverpool  
0330 9121414  
[www.richmondbright.co.uk](http://www.richmondbright.co.uk)

### Simian

Warrington  
0345 6022418  
[www.simian-skill.com](http://www.simian-skill.com)

### Simian – CIST

Anglesey  
0345 602 2418  
[www.simian-risk.com](http://www.simian-risk.com)

### Total People

Manchester  
0161 674 7822  
[www.totalpeople.co.uk](http://www.totalpeople.co.uk)

### Training 2000

Blackburn  
01254 54659  
[www.training2000.co.uk](http://www.training2000.co.uk)

## YORKSHIRE

### 3B Training

Doncaster  
0330 912 0650  
[www.3btraining.com](http://www.3btraining.com)

## MIDLANDS

### Aspects Total Training Ltd

Coventry  
02476 880931  
[www.aspectstraining.co.uk](http://www.aspectstraining.co.uk)

### Construction College Midlands

Birmingham  
01922 663600  
[www.constructioncollege.co.uk](http://www.constructioncollege.co.uk)

### Enigma Industrial Services Ltd

Derby  
01925 294970  
[www.enigma-is.com](http://www.enigma-is.com)

### Safety & Access Ltd

Nottingham  
0115 979 4523  
[www.safetyaccess.co.uk](http://www.safetyaccess.co.uk)

## EAST ANGLIA

### Britannia Safety & Training

Wymondham  
0800 019016/01953 606100  
[www.britanniaits.com](http://www.britanniaits.com)

### National Construction College

Kings Lynn  
Tel: 0344 9944433  
[www.citb.co.uk/training](http://www.citb.co.uk/training)

## SOUTH EAST

### CHSG – Construction Health & Safety Group

Chertsey  
01932 561 871/563 121  
[www.chsg.co.uk](http://www.chsg.co.uk)

### Layher Ltd

Letchworth  
01462 475 100  
[www.layher.co.uk](http://www.layher.co.uk)

### National Construction College (South)

Erith, Kent  
0344 9944433  
[www.citb.co.uk/training](http://www.citb.co.uk/training)

### PERI Ltd

Brentwood  
01788 861600  
[www.peri.ltd.uk](http://www.peri.ltd.uk)

### Safety Services (UK) Ltd

Long Hanborough, Oxfordshire  
Tel 0845 4025050  
[www.safetyservices.co.uk](http://www.safetyservices.co.uk)

### Simian - Carshalton College

Carshalton  
0345 6022418  
[www.simian-skill.com](http://www.simian-skill.com)

### Simian

Leytonstone  
0345 602 2418  
[www.simian-risk.com](http://www.simian-risk.com)

## SOUTH WEST & SOUTH WALES

### CWIC Scaffolding Academy

Swansea  
01792 482022  
[www.cwicsscaffoldingacademy.co.uk](http://www.cwicsscaffoldingacademy.co.uk)

### LTC Training Services Ltd

Plymouth  
01752 485303  
[www.ltctrainingservices.co.uk](http://www.ltctrainingservices.co.uk)

### LTC Training Services Ltd

Cullompton, Devon  
01884 664224  
[www.ltctrainingservices.co.uk](http://www.ltctrainingservices.co.uk)

### Simian – Weston College

Weston-Super-Mare  
[www.simian-skill.com](http://www.simian-skill.com)



# CONNECT

**SAFER,**

**EASIER,**

**QUICKER...**

**BETTER  
CONNECTED!**



**SCAFFOLDING**

[estimating@connectscaffolding.co.uk](mailto:estimating@connectscaffolding.co.uk)



**HOISTS**

[hoists@connectscaffolding.co.uk](mailto:hoists@connectscaffolding.co.uk)



**EVENTS**

[events@connectscaffolding.co.uk](mailto:events@connectscaffolding.co.uk)

**Call: 01279 757113**

**Visit: [www.connectscaffolding.co.uk](http://www.connectscaffolding.co.uk)**



**NASC**  
CONTRACTOR MEMBER





# DIRECTORY

LIST CORRECT AT THE TIME OF GOING TO PRESS.  
FOR AN UP-TO-DATE LIST OF NASC MEMBERS AND FURTHER  
INFORMATION ON THE SERVICES THEY PROVIDE, VISIT  
[WWW.NASC.ORG.UK](http://WWW.NASC.ORG.UK)



## A

**3 D Scaffolding Ltd**  
Manchester M44 5BL  
T: 0161 777 9303E: info@3dscaffolding.co.uk  
[www.3dscaffolding.co.uk](http://www.3dscaffolding.co.uk)**Abbey Scaffolding (Swindon) Ltd**  
Royal Wootton Bassett SN4 7DB  
T: 01793 480347E: office@abbeyscalfold.com  
[www.abbeyscalfold.com](http://www.abbeyscalfold.com)**Abbi Access Services Ltd**

Deeside CH5 2QZ

T: 01244 629919

E: admin@abbiaaccess.com  
[www.abbiaccess.com](http://www.abbiaccess.com)**Access 2 Ltd T/A Sandwell Scaffold**

Northampton NN4 7HS

T: 01604766141

E: sales@sandwellscaffold.co.uk  
[www.sandwellscaffold.co.uk](http://www.sandwellscaffold.co.uk)**Access Solutions Scaffolding Ltd**

Crayford DA1 3QU

T: 0208 853 8840

[www.access-solutions-scaffolding.co.uk](http://www.access-solutions-scaffolding.co.uk)**Actavo (UK) Ltd**

Brigg DN20 8PD

T: 07557 865524

E: chris.pendrey@actavo.com  
[www.actavo.com](http://www.actavo.com)**Advanced Scaffolding Group Ltd**

Warmley BS30 8JJ

T: 01179 673877

E: enquiries@advanced  
scaffolding.com  
[www.advancedscaffolding.com](http://www.advancedscaffolding.com)**Advance Scaffolding (Lancashire) Ltd**

Bolton BL6 5SL

T: 01942 830058

E: enquiries@advancescaff.co.uk  
[www.advancescaff.co.uk](http://www.advancescaff.co.uk)**Afix Group UK Ltd Supplier Epping**

CM16 6LY

T: 01922 946355

E: office.uk@afixgroup.com  
[www.afixgroup.com](http://www.afixgroup.com)**Air Scaffolding Ltd**

Redditch B96 6HH

T: 07740745699

E: info@airscaffolding.co.uk  
[www.airscaffolding.co.uk](http://www.airscaffolding.co.uk)**Airwright (Midlands) Ltd**

Redditch B98 7SN

T: 01527 523999

E: enquiries@airwrightmidland.co.uk  
[www.airwrightmidland.co.uk](http://www.airwrightmidland.co.uk)**Allen & Foxworthy Ltd**

Swindon SN25 5AZ

T: 01793 706634

E: info@allenandfoxworthy.co.uk  
[www.allenandfoxworthy.co.uk](http://www.allenandfoxworthy.co.uk)**Allied Scaffolding Ltd**

Oldham OL8 4QQ

T: 0161 633 0425

E: info@alliedaccess.co.uk  
[www.alliedaccess.co.uk](http://www.alliedaccess.co.uk)**Alltask Ltd**

Rochester ME2 4EJ

T: 01634 298000

E: enquiries@alltask.co.uk  
[www.alltask.co.uk](http://www.alltask.co.uk)**Altrad Services UK**

Warrington WA4 4ST

T: 01709 866050

E: uk.communications@altrad.com  
<https://uk.altradservices.com/>**Alustar AS**

Supplier

Aberdeen AB21 7GA

T: 01224 722291 alustar@alustar.no  
[www.alustar.no](http://www.alustar.no)**Amber Scaffolding Ltd**

Partridge Green RH13 8RA

T: 01403 712500

E: sussex@amberscaffolding.co.uk  
[www.amberscaffolding.co.uk](http://www.amberscaffolding.co.uk)**Anglesey Scaffolding (Ynys Mon) Company Ltd**

Amlwch LL68 9BQ

T: 01407 831331

E: info@angleseyscaffolding.co.uk  
[www.angleseyscaffolding.co.uk](http://www.angleseyscaffolding.co.uk)**APE Scaffolding Ltd**

Heywood OL10 1PN

T: 03452697273

E: sales@apescaffolding.co.uk  
[www.APESCAFFOLDING.CO.UK](http://www.APESCAFFOLDING.CO.UK)**Apex Scaffolding (Exeter) Ltd**

Exeter EX4 8HH

T: 01392 460099

E: enquiries@apexscaffolding.co.uk  
[www.apexscaffolding.co.uk](http://www.apexscaffolding.co.uk)**Apex Scaffolding (Leicester) Ltd**

Blaby LE8 4GZ

T: 0116 277666

E: mail@apexleicester.com  
[www.apexscaffolding-leicester.co.uk](http://www.apexscaffolding-leicester.co.uk)**Apex Scaffolding Anglia Ltd**

Lowestoft NR32 2HF

T: 01502 537129

E: sally@apexscaffold.co.uk  
[www.apexscaffold.co.uk](http://www.apexscaffold.co.uk)**Apply Scaffolding Services Ltd**

Barnsley S74 9DY

T: 01226 418838

E: applyscaffoldingltd@gmail.com

**Arctic Scaffolding Co Ltd**

Buckley CH7 3AP

T: 01244 543568

E: admin@arcticscaffolding.com  
[www.arcticscaffolding.co.uk](http://www.arcticscaffolding.co.uk)**Artel Scaffolding Ltd**

London N20 9AB

T: 0208 343 9600

E: admin@artelscaffolding.com  
[www.artelscaffolding.com](http://www.artelscaffolding.com)**ASC Edinburgh Ltd**

Edinburgh EH28 8PJ

T: 0131 664 4125

E: enquiries@ascLtd.net  
[www.ascLtd-edinburgh.co.uk](http://www.ascLtd-edinburgh.co.uk)**Ashdurn Technically Ltd**

Birmingham B25 8HQ

T: 0121 772 1422

E: info@ashdurnscaffolding.co.uk  
[www.ashdurnscaffolding.co.uk](http://www.ashdurnscaffolding.co.uk)**Ash Scaffolding Ltd**

Ashford TN27 8QL

T: 01233 770373

E: info@ashscaffoldingltd.co.uk  
[www.ashscaffoldingltd.co.uk](http://www.ashscaffoldingltd.co.uk)**Ashton Scaffolding Services Ltd**

Bristol BS3 2TN

T: 0117 966 7130

E: enquiries@ashtonscaffolding.com  
[www.ashtonscaffolding.com](http://www.ashtonscaffolding.com)**ATPAC Ltd**

Supplier

Harthill ML7 5PX

T: 01236 280 120

E: glasgowoffice@at-pac.com  
[www.at-pac.com](http://www.at-pac.com)**Austins Cradles (Eastbourne) Ltd**

Eastbourne BN23 6PW

T: 01323 645544

E: info@austinscradles.co.uk  
[www.austinscradles.co.uk](http://www.austinscradles.co.uk)**A W Scaffolding (South West) Ltd**

Charminster DT2 9RP

T: 01305 269348

E: admin@awscaffolding-sw.co.uk  
[www.awscaffolding-sw.co.uk](http://www.awscaffolding-sw.co.uk)

## B

**B.J. Champion Scaffolding Ltd**

Basingstoke RG22 4AG

T: 01256 866000

E: info@thechampiongroup.co.uk  
[www.thechampiongroup.co.uk](http://www.thechampiongroup.co.uk)**B & A Scaffolding Ltd**

Hull HU8 7BF

T: 01482 325952

E: enquiries@bandascaffolding.co.uk  
[www.bandascaffolding.co.uk](http://www.bandascaffolding.co.uk)**Barnet Scaffolding Services Ltd T/A JDC Scaffolding**

Hoddesdon EN11 0AT

T: 0208 441 6446

[www.jdc-scaffolding.co.uk](http://www.jdc-scaffolding.co.uk)**Bate Scaffolding Services Ltd**

Wigan WN4 8BX

T: 01942 726458

E: neil@batescaffolding.co.uk  
[www.batescaffolding.co.uk](http://www.batescaffolding.co.uk)**B D Pinkney & Co Ltd**

Supplier

Coatbridge ML5 2HY

T: 01236 426777

E: giles@pinkneys.net  
<http://bdpinkney.co.uk>**Bee Jay Scaffolding Ltd**

Leeds LS13 1BQ

T: 0113 239 3240

E: info@beejayscaffolding.ltd.uk  
[www.beejayscaffolding.ltd.uk](http://www.beejayscaffolding.ltd.uk)**Benchmark Scaffolding Ltd**

London W7 2QD

T: 020 8867 9977

E: info@benchmarkscalfolding.com  
[www.benchmarkscalfolding.com](http://www.benchmarkscalfolding.com)**Bilfinger UK Ltd**

Warrington WA3 6UT

T: 0161 537 5555

E: info.b-uk@bilfinger.com  
[www.is-uk.bilfinger.com](http://www.is-uk.bilfinger.com)**Blencowe Scaffolding Ltd**

Salisbury SP4 6DR

T: 01722 329010

E: lizzie@blencowescalfolding.co.uk  
[www.blencowescalfolding.co.uk](http://www.blencowescalfolding.co.uk)**BMH Scaffolding Ltd**

Northampton NN3 6QB

T: 01604 926 006

E: smcspadden@phoenixukgroup.com  
[www.bmhscalfolding.co.uk](http://www.bmhscalfolding.co.uk)**BM Scaffolding Ltd**

Portsmouth PO3 5RJ

T: 02392693449

E: accounts@bmscaffolding.co.uk  
[www.bmscaffolding.co.uk](http://www.bmscaffolding.co.uk)**Brand Energy & Infrastructure Services UK, Ltd T/A Lyndon SGB**

Birmingham B33 0TD

T: 0121 789 7979

E: info@lyndon-sgb.co.uk  
[www.lyndon-sgb.co.uk](http://www.lyndon-sgb.co.uk)**Brisko Scaffolding Ltd**

Supplier

Kingston upon Thames KT1 3GZ

T: 0208 974 6923

E: info@brisko.co.uk  
[www.brisko.co.uk](http://www.brisko.co.uk)**Brogan Group Ltd**

Welwyn Garden City AL7 1TW

T: 0333 358 0007

E: enquiries@brogangroup.com  
[www.brogangroup.com](http://www.brogangroup.com)**Browne's Scaffolding Ltd**

Ashford TN26 3ND

T: 01233 822520

E: dave.browne@  
brownesscaffoldingltd.com  
[www.brownesscaffoldingltd.com](http://www.brownesscaffoldingltd.com)**Brunel Scaffolding Ltd**

Swindon SN2 1EL

T: 01793 531539

E: office@brunel-scaffolding.co.uk  
[www.brunel-scaffolding.co.uk](http://www.brunel-scaffolding.co.uk)**Bryson Scaffolding Ltd**

Bristol BS2 0YA

T: 0117 300 5555

E: admin@brysonscalfolding.co.uk  
[www.brysonscalfolding.co.uk](http://www.brysonscalfolding.co.uk)**BSL (Systems) Ltd**

Wirral CH43 3DZ

T: 0151 207 2090

E: info@bslsystems.co.uk  
[www.bslsystemsLtd.co.uk](http://www.bslsystemsLtd.co.uk)**Burflex (Scaffolding) Ltd**

Hull HU8 8HA

T: 01482 399340

E: info@burflex.co.uk  
[www.burflex.co.uk](http://www.burflex.co.uk)



**C****C.S. Scaffold Contracts Ltd**

Retford DN22 0EQ  
T: 01777 248888  
E: info@casscaffold.co.uk  
[www.casscaffoldcontracts.co.uk](http://www.casscaffoldcontracts.co.uk)

**Cade Roofing & Building Services Ltd**

Portsmouth PO3 5SF  
T: 02392 668701  
E: customer.services@cade-group.co.uk  
[www.cade-group.co.uk](http://www.cade-group.co.uk)

**Carl Hendy Ltd T/A ASW Scaffolding**

Neath SA11 1LE  
T: 01639 711166  
E: carl@absolute-scaffolding-wales.co.uk  
[www.absolute-scaffolding-wales.co.uk](http://www.absolute-scaffolding-wales.co.uk)

**Carlisle Scaffolding Ltd**

Carlisle CA6 4SN  
T: 01228 548483  
E: info@carlisescaffolding.co.uk  
[www.carlisescaffolding.co.uk](http://www.carlisescaffolding.co.uk)

**Carrington Scaffolding Ltd**

Stoke on Trent ST6 8ED  
T: 01782 535353  
E: ash@carringtonscaffolding.co.uk  
[www.carringtonscaffolding.co.uk](http://www.carringtonscaffolding.co.uk)

**Castle Scaffold (Northern) Ltd**

North Shields NE29 8RD  
T: 01912 591670  
E: sue@castlescaffold.co.uk  
[www.castlescaffold.co.uk](http://www.castlescaffold.co.uk)

**Castle Scaffolding (Wales) Ltd**

Ammanford SA18 3SJ  
T: 01269 527017  
E: admin@castlescaffolding.wales  
[www.castlescaffoldingwales.co.uk](http://www.castlescaffoldingwales.co.uk)

**CCB Scaffolding Supplies Ltd**

Supplier  
Eskbank EH22 3NX  
T: 0131 454 9451  
E: info@ccbsales.com  
[www.ccbcaffolding.com](http://www.ccbcaffolding.com)

**CCS Scaffolding Ltd**

Gravesend DA11 9BA  
T: 01474 365300  
E: info@ccsscaffolding.com  
[www.ccsscaffolding.com](http://www.ccsscaffolding.com)

**CDM Scaffolding Services (1994) Ltd**

Warrington WA1 4AW  
T: 019125 812866  
E: dtm@cdmscaffolding.co.uk  
[www.cdmscaffolding.co.uk](http://www.cdmscaffolding.co.uk)

**Central Scaffolding (Burton) Ltd**

Burton on Trent DE13 9HS  
T: 01283 810707  
E: info@centralscaffolding.com  
[www.centralscaffolding.com](http://www.centralscaffolding.com)

**Check-It Scaffold Services Ltd**

College Milton G74 5HG  
T: 01355 266176  
E: enquiries@checkitgroup.co.uk  
[www.checkitgroup.co.uk](http://www.checkitgroup.co.uk)

**Cheshire Scaffolds Ltd**

Stockport SK4 1NU  
T: 0161 476 2223  
E: info@cheshirescaffoldsLtd.co.uk  
[www.cheshirescaffoldsLtd.co.uk](http://www.cheshirescaffoldsLtd.co.uk)

**Chris Sedgeman Scaffolding Ltd**

Penzance TR20 8HX  
T: 01736364562  
E: enquiries@sedgeman.co.uk  
[www.sedgeman.co.uk](http://www.sedgeman.co.uk)

**City Access Scaffolding Ltd**

Bonnyrigg EH10 3HY  
T: 0800 023 6131  
E: info@cityaccessscaffolding.co.uk  
[www.cityaccessscaffolding.co.uk](http://www.cityaccessscaffolding.co.uk)

**Climax Scaffolding Ltd**

Liverpool L14 3NA  
T: 0151 220 0000  
E: projects@climaxscaffolding.co.uk  
[www.climaxscaffold.com](http://www.climaxscaffold.com)

**Clyde Scaffolding Ltd**

Kilsyth G65 9JX  
T: 01236 829185  
E: info@clydescaffolding.co.uk  
[www.clydescaffolding.co.uk](http://www.clydescaffolding.co.uk)

**Commercial Scaffolding Ltd**

Hull HU7 0DF  
T: 01482 782181  
E: info@commscaf.co.uk  
[www.commscaf.co.uk](http://www.commscaf.co.uk)

**Complete Access [Scaffolding] Ltd**

Wakefield WF4 3HT  
T: 01924 255222  
E: info@cascaffolding.co.uk  
[www.cascaffolding.co.uk](http://www.cascaffolding.co.uk)

**Connect Scaffolding Ltd**

Bishop's Stortford CM23 1JH  
T: 01279 757113  
E: estimating@connectscaffolding.co.uk  
[www.connectscaffolding.co.uk](http://www.connectscaffolding.co.uk)

**Connolly Scaffolding Ltd**

Manchester M30 9QG  
T: 0161 886 4910  
E: sales@connollyscaffolding.co.uk  
[www.connollyscaffolding.co.uk](http://www.connollyscaffolding.co.uk)

**Contract Scaffolding Services Ltd**

Carlisle CA1 3DS  
T: 01228 549411  
E: info@contractsccaffolding.co.uk  
[www.contractsccaffolding.co.uk](http://www.contractsccaffolding.co.uk)

**Controlled Scaffolding Ltd**

Birmingham B6 4JB  
T: 0121 333 4774  
E: info@controlledscaffolding.co.uk  
[www.controlledscaffolding.co.uk](http://www.controlledscaffolding.co.uk)

**Coventry Scaffolding Co (London) Ltd**

London SE26 5BT  
T: 0208 659 8888  
E: enquiries@coventrisccaffolding.co.uk  
[www.coventrisccaffolding.co.uk](http://www.coventrisccaffolding.co.uk)

**Craven Scaffolding Ltd**

Manchester M23 9GG  
T: 0161 945 0755  
E: info@cravenscaffolding.co.uk  
[www.cravenscaffolding.co.uk](http://www.cravenscaffolding.co.uk)

**Crest Scaffolding Ltd**

Manchester M44 5AD  
T: 0161 776 1055  
E: info@crestsccaffoldingLtd.co.uk  
[www.crestsccaffoldingLtd.co.uk](http://www.crestsccaffoldingLtd.co.uk)

**Crossway Scaffolding (Elland) Ltd**

Halifax HX5 9JU  
T: 01422 370033  
E: mail@crosswayscaffolding.co.uk  
[www.crosswayscaffolding.co.uk](http://www.crosswayscaffolding.co.uk)

**Crown Scaffolding (UK) Ltd**

New Mills SK22 3JT  
T: 01663 743407  
E: info@crownscaffolding.com  
[www.crownscaffolding.com](http://www.crownscaffolding.com)

**CWR Scaffolds Ltd**

Burnley BB11 4AF  
T: 01282 412069  
E: cwrsccaffolds@btconnect.com  
[www.cwrsccaffolds.co.uk](http://www.cwrsccaffolds.co.uk)

**D****D. Stewart Scaffolding Ltd**

West Auckland DL14 9PD  
T: 01388 835881  
E: info@dstewartsccaffoldingLtd.com  
[www.dstewartsccaffoldingLtd.com](http://www.dstewartsccaffoldingLtd.com)

**D & R Group PLC**

London SE15 2PR  
T: 0207 639 4861  
E: info@drscaff.co.uk  
[www.drscaff.co.uk](http://www.drscaff.co.uk)

**Denholm Industrial Services Ltd**

Yeovil BA22 8RN  
T: 01935 420 081  
E: enquiries@denholm-industrial.com  
[www.denholm-industrial.com/](http://www.denholm-industrial.com/)

**Design Scaffolding (Bristol) Ltd**

Bishopsworth BS13 7TT  
T: 0117 964 9000  
E: info@designsccaffolding.co.uk  
[www.designsccaffolding.com](http://www.designsccaffolding.com)

**Deva Scaffolding Ltd**

Deeside CH5 3PZ  
T: 01244 399793  
E: admin@devascaffolding.co.uk  
[www.devascaffolding.co.uk](http://www.devascaffolding.co.uk)

**Drake Scaffolding Services Ltd**

Plymouth PL6 7SG  
T: 01752 719515  
E: info@drakescaffolding.co.uk  
[www.drakescaffolding.co.uk](http://www.drakescaffolding.co.uk)

**DTE Scaffolding & Safety Netting Ltd**

Colchester CO7 7QR  
T: 01206230186  
E: sheryldtescaf@btconnect.com  
[www.dtescaffoldingandsafetynetting.co.uk](http://www.dtescaffoldingandsafetynetting.co.uk)

**D Ward Scaffolding Co Ltd**

Birmingham B19 2XN  
T: 0121 515 5035  
E: enquiries@wardscaffolding.com  
[www.wardscaffolding.com](http://www.wardscaffolding.com)

**E****Elite Scaffolding (Southern) Ltd**

Botley SO30 2EY  
T: 02380 837130  
E: info@elite-scaffolding.co.uk  
[www.elite-scaffolding.co.uk](http://www.elite-scaffolding.co.uk)

**Elite Scaffolding Yorkshire Ltd**

Wetherby LS237FQ  
T: 07734165034  
E: info@elitescaffoldingLtd.co.uk  
[www.elitescaffoldingLtd.co.uk](http://www.elitescaffoldingLtd.co.uk)

**Empire Scaffolding (GB) Ltd**

Nottingham NG15 7SZ  
T: 0115 964 1600  
E: info@empirescaffolding.co.uk  
[www.empirescaffolding.co.uk](http://www.empirescaffolding.co.uk)

**Enigma Industrial Services Ltd**

Contractor + supplier  
Newton Le Willows WA12 0HF  
T: 0330 678 1199  
E: info@enigma-is.com  
[www.enigma-is.com/](http://www.enigma-is.com/)

**ENJ Scaffolding Ltd**

Rainham RM13 8UP  
T: 01708 556740  
E: info@enjscaffolding.co.uk  
[www.enjscaffolding.co.uk](http://www.enjscaffolding.co.uk)

**Esher Scaffolding Group Ltd**

Esher KT10 8BJ  
T: 0208 391 5885  
E: enquiries@esherscaffolding.co.uk  
[www.esherscaffolding.com](http://www.esherscaffolding.com)

**Euro Scaffolding Services Ltd**

Northampton NN5 7QP  
T: 01604 583334  
E: enquiries@euro-holdings.co.uk  
[www.eurosccaffolding.co.uk](http://www.eurosccaffolding.co.uk)

**F****Fast Fix Scaffolding Ltd**

Horley RH6 0HJ  
T: 01293 863074  
E: admin@fastfixscaffolding.co.uk  
[www.fastfixscaffolding.com](http://www.fastfixscaffolding.com)

**First Safety Construction Ltd**

Aldermaston RG7 8NN  
T: 07824 151677  
E: phil@firstsafetyconstruction.co.uk  
[www.firstsafetyconstruction.co.uk](http://www.firstsafetyconstruction.co.uk)

**Forgeco Ltd**

Supplier  
Wolverhampton WV14 9NQ  
T: 0121 568 7831  
E: sales@forgeco.co.uk  
[www.forgeco.co.uk](http://www.forgeco.co.uk)

**Form Access Ltd**

Broxburn EH52 5NT  
T: 0131 331 4699  
E: info@formaccess.co.uk  
[www.formaccess.co.uk](http://www.formaccess.co.uk)

**Formula Scaffolding Ltd**

Southampton SO30 3DU  
T: 02380 466900  
E: info@formulascaffolding.co.uk  
[www.formulascaffolding.co.uk](http://www.formulascaffolding.co.uk)

**Fourways Plant Ltd**  
London N18 2PG  
T: 0208 884 3339  
E: [enquiries@fourwaysplant.com](mailto:enquiries@fourwaysplant.com)  
[www.fourways-scaffolding.co.uk](http://www.fourways-scaffolding.co.uk)

**Fred Champion Scaffolding Ltd**  
Liskeard PL14 6LE  
T: 01579 321828  
E: [office@fcg-uk.com](mailto:office@fcg-uk.com)  
[www.fcgroundworks.com](http://www.fcgroundworks.com)



**Generation [UK] Ltd T/A ALTRAD Generation**  
Supplier  
Oldbury B69 4LA  
T: 0800 779 7112  
E: [sales@generationuk.co.uk](mailto:sales@generationuk.co.uk)  
[www.generationscaffolding.com/en-gb/](http://www.generationscaffolding.com/en-gb/)

**George Roberts (North West) Ltd**  
Supplier  
Liverpool L30 6TZ  
T: 0151 524 2434  
E: [enquiries@georgeroberts.com](mailto:enquiries@georgeroberts.com)  
[georgeroberts.com/](http://georgeroberts.com/)

**Gibby Scaffolding Ltd**  
Hull HU9 1JR  
T: 01482 210613

**Gilray Plant Ltd**  
Supplier  
Erith DA8 1DE  
T: 01322 442006  
E: [sales@gilray.co.uk](mailto:sales@gilray.co.uk)  
[www.gilray.co.uk](http://www.gilray.co.uk)

**GKR Scaffolding Ltd**  
London SE1 2UN  
T: 020 7928 9575  
E: [info@gkrscaffolding.co.uk](mailto:info@gkrscaffolding.co.uk)  
[www.gkrscaffolding.co.uk](http://www.gkrscaffolding.co.uk)

**Globe Scaffolding (Cambridge) Ltd**  
Cambridge CB21 5HJ  
T: 07487740785  
E: [office@globecambridge.co.uk](mailto:office@globecambridge.co.uk)  
[www.globecambridge.co.uk/](http://www.globecambridge.co.uk/)

**Globe Scaffolding Ltd**  
Westerham TN16 2EU  
T: 0208 947 3479  
E: [admin@globescaffolding.co.uk](mailto:admin@globescaffolding.co.uk)  
[www.globescaffolding.co.uk](http://www.globescaffolding.co.uk)

**Gloucester Scaffolding Ltd**  
Cheltenham GL51 0SW  
T: 01242 680439  
E: [office@gloucesterscaffolding.co.uk](mailto:office@gloucesterscaffolding.co.uk)  
[www.gloucesterscaffolding.co.uk](http://www.gloucesterscaffolding.co.uk)



**H.T. Scaffolding Systems Ltd**  
Leeds LS11 9UD  
T: 0113 246 8290  
E: [info@htscaffolding.co.uk](mailto:info@htscaffolding.co.uk)  
[www.htscaffolding.co.uk](http://www.htscaffolding.co.uk)

**H & H Contract Scaffolding Ltd**  
Steventon OX13 6AP  
T: 01235 835522  
E: [at@handhcs.co.uk](mailto:at@handhcs.co.uk)  
[www.handhcs.co.uk](http://www.handhcs.co.uk)

**HAKI Ltd**  
Supplier  
Coventry CV7 9FU  
T: 01827 282525  
E: [info@haki.co.uk](mailto:info@haki.co.uk)  
[www.haki.com](http://www.haki.com)

**Hard Rock Scaffolding Ltd**  
Broxburn EH525NT  
T: 01383231020  
E: [info@hardrockscaffolding.co.uk](mailto:info@hardrockscaffolding.co.uk)  
[www.hardrockscaffolding.co.uk](http://www.hardrockscaffolding.co.uk)

**High Peak Scaffolding Ltd**  
Buxton SK17 7JB  
T: 01298 767454  
E: [pweatherall@highpeakscaffolding.co.uk](mailto:pweatherall@highpeakscaffolding.co.uk)  
[www.highpeakscaffolding.co.uk](http://www.highpeakscaffolding.co.uk)

**Hi-Pro Scaffolding Ltd**  
Sandy SG19 1SD  
T: 01767 688390  
E: [projects@hiproscaffolding.com](mailto:projects@hiproscaffolding.com)  
[www.hiproscaffolding.com](http://www.hiproscaffolding.com)

**HM Scaffolding Ltd**  
Cirencester GL7 5UH  
T: 01285 860043  
E: [info@hmscaffolding.co.uk](mailto:info@hmscaffolding.co.uk)



**IAS (Dundee) Ltd**  
Dundee DD4 8XD  
T: 01382 770050  
E: [info@iasdundeeLtd.co.uk](mailto:info@iasdundeeLtd.co.uk)  
[www.iasLtd.co.uk](http://www.iasLtd.co.uk)

**IBN Scaffold Access Ltd**  
Barnsley S75 1HT  
T: 01226 206356  
E: [contracts@ibnscaffold.co.uk](mailto:contracts@ibnscaffold.co.uk)  
[www.ibnscaffold.co.uk](http://www.ibnscaffold.co.uk)

**Ideal Scaffolding (Southern) Ltd**  
Camberley GU16 6HY  
T: 01252 660666  
E: [info@ideal-scaffolding.com](mailto:info@ideal-scaffolding.com)  
[www.ideal-scaffolding.com](http://www.ideal-scaffolding.com)

**Independent Scaffolding Services Ltd**  
West Bromwich B70 9BP  
T: 0121 553 6677  
E: [enquiries@indscaff.co.uk](mailto:enquiries@indscaff.co.uk)  
[www.indscaff.co.uk](http://www.indscaff.co.uk)

**Infiniti Scaffolding Ltd**  
Scarborough YO11 3BT  
T: 01723 500888  
E: [info@infinitiscaffolding.co.uk](mailto:info@infinitiscaffolding.co.uk)  
[www.infinitiscaffolding.co.uk](http://www.infinitiscaffolding.co.uk)

**Infrastructure Site Services Ltd**  
Blyth NE24 5TF  
T: 01670618608  
E: [steve@infrastructuresiteservices.com](mailto:steve@infrastructuresiteservices.com)  
[www.iss-scaffold.co.uk/](http://www.iss-scaffold.co.uk/)

**Ingleford Scaffolding Ltd**  
Washington NE38 8QU  
T: 0191 418 6880  
E: [info@inglefordscaffolding.co.uk](mailto:info@inglefordscaffolding.co.uk)  
[www.inglefordscaffolding.co.uk](http://www.inglefordscaffolding.co.uk)

**Inspired Scaffolding Services Ltd**  
Newark NG22 8UG  
T: 01623 870688  
E: [info@iss-scaffolding.co.uk](mailto:info@iss-scaffolding.co.uk)  
[www.iss-scaffolding.co.uk](http://www.iss-scaffolding.co.uk)

**Interlink Scaffolding Ltd**  
Birtley DH3 1DQ  
T: 0191 492 2000  
E: [isl@interlinkscaffoldingltd.co.uk](mailto:isl@interlinkscaffoldingltd.co.uk)  
[www.islscaffolding.co.uk](http://www.islscaffolding.co.uk)

**i-Scaff Access Solutions Ltd**  
Glenrothes KY7 5TH  
T: 01592 800335  
E: [info@i-scaff.com](mailto:info@i-scaff.com)  
<https://i-scaff.com>



**JC Beale Scaffolding Ltd**  
Basingstoke RG25 2RL  
T: 01256 861781  
[john@jcbeale.com](mailto:john@jcbeale.com)  
[www.jcbeale.co.uk](http://www.jcbeale.co.uk)

**JEM Scaffolding Ltd**  
Plymouth PL9 7BG  
T: 01752 222198  
[www.scaffoldingplymouth.co.uk](http://www.scaffoldingplymouth.co.uk)

**JFE Attridge Scaffolding Services Co Ltd**  
Rugeley WS15 1RD  
T: 01889 582156  
E: [enquiries@attridge-scaffolding.co.uk](mailto:enquiries@attridge-scaffolding.co.uk)  
[www.attridge-scaffolding.co.uk](http://www.attridge-scaffolding.co.uk)

**J Mac Scaffolding Ltd**  
Stockton-on-Tees TS18 2PH  
T: 01642 563 696  
E: [info@jmacscaffolding.co.uk](mailto:info@jmacscaffolding.co.uk)  
[www.jmacscaffolding.co.uk](http://www.jmacscaffolding.co.uk)

**John Laidlaw & Son Ltd**  
Jedburgh TD8 6ED  
T: 01835 862524  
E: [allanlaidlaw@johnlaidlawandson.co.uk](mailto:allanlaidlaw@johnlaidlawandson.co.uk)  
[www.johnlaidlawandson.co.uk](http://www.johnlaidlawandson.co.uk)

**JR Scaffold Services Ltd**  
Paisley PA3 4HP  
T: 0141 847 6911  
E: [kellyanne@thejrgroup.co.uk](mailto:kellyanne@thejrgroup.co.uk)  
[www.thejrgroup.co.uk](http://www.thejrgroup.co.uk)



**K2 Scaffolds Ltd**  
Stalybridge SK15 1FF  
T: 0161 304 9346  
E: [office@k2scaffolds.com](mailto:office@k2scaffolds.com)  
[www.k2scaffolds.co.uk](http://www.k2scaffolds.co.uk)

**KAEFER Ltd**  
Jarrow NE32 3DP  
T: 0191 428 7200  
E: [infouk@kaefer.com](mailto:infouk@kaefer.com)  
[www.kaefer.com](http://www.kaefer.com)

**King Scaffolding Ltd**  
Bristol BS37 5PD  
T: 01179 411358  
E: [roger@kingscaffolding.co.uk](mailto:roger@kingscaffolding.co.uk)  
[www.kingscaffolding.co.uk](http://www.kingscaffolding.co.uk)

**Kirk Scaffolding Ltd**  
Blackburn BB1 3EU  
T: 01254 672337  
E: [kyle.basterfield@kirkscaffolding.co.uk](mailto:kyle.basterfield@kirkscaffolding.co.uk)  
[www.kirkscaffolding.co.uk](http://www.kirkscaffolding.co.uk)

**K Scaffolding Ltd**  
Bicester OX27 7HT  
T: 01869 345999  
E: [admin@kscaffoldingltd.co.uk](mailto:admin@kscaffoldingltd.co.uk)  
[www.kscaffoldingltd.co.uk](http://www.kscaffoldingltd.co.uk)



**Landmark Scaffolding Ltd**  
Bury St Edmunds IP31 1NQ  
T: 01359 244477  
E: [dave@landmarkscaffolding.com](mailto:dave@landmarkscaffolding.com)  
[www.landmarkscaffolding.com/](http://www.landmarkscaffolding.com/)

**Layher Ltd**  
Supplier  
Letchworth SG6 1WL  
T: 01462 475100  
E: [info@layher.co.uk](mailto:info@layher.co.uk)  
[www.layher.co.uk](http://www.layher.co.uk)

**Lea Scaffolding & Access Ltd**  
Bolton BL2 2AB  
T: 01204 800 224  
E: [info@leascaffolding.co.uk](mailto:info@leascaffolding.co.uk)  
[www.leascaffolding.co.uk](http://www.leascaffolding.co.uk)

**Lenehan Scaffolding (Preston) Ltd**  
Preston PR2 5NQ  
T: 01772 793930  
E: [lenehans@btconnect.com](mailto:lenehans@btconnect.com)  
[www.lenehanscaffolding.co.uk](http://www.lenehanscaffolding.co.uk)

**Liddiard Scaffolding Ltd**  
Petersfield GU31 5AE  
T: 01730 710578  
E: [info@liddscaff.com](mailto:info@liddscaff.com)  
[www.liddscaff.com](http://www.liddscaff.com)

**Lindway Scaffolding Ltd**  
Clay Cross S45 9NU  
T: 01246 866919  
E: [info@lindwayscaffolding.co.uk](mailto:info@lindwayscaffolding.co.uk)  
[www.lindwayscaffolding.co.uk](http://www.lindwayscaffolding.co.uk)

**Longreach Scaffolding Services Ltd**  
Bristol BS4 5JJ  
T: 07944230994  
E: [paul@longreachscaffolding.co.uk](mailto:paul@longreachscaffolding.co.uk)  
[longreach-scaffolding.co.uk](http://longreach-scaffolding.co.uk)

**LTC Scaffolding Ltd**  
Uxbridge UB9 6JL  
T: 01895 273227  
E: [info@ltcscaffolding.co.uk](mailto:info@ltcscaffolding.co.uk)  
[www.ltcscaffolding.co.uk](http://www.ltcscaffolding.co.uk)

**LTC Specialist Scaffolding Ltd**  
Plymouth PL9 8AA  
T: 01752 480400  
E: [info@ltcspecialistscaffolding.co.uk](mailto:info@ltcspecialistscaffolding.co.uk)  
[www.ltcspecialistscaffolding.co.uk](http://www.ltcspecialistscaffolding.co.uk)





**DARTFORD**

**Tel: 01322 271554**

**Mob: 07860 478180**

**[www.redscaffoldinglimited.com](http://www.redscaffoldinglimited.com)**



Member of



National Access & Scaffolding Confederation



**K Scaffolding Ltd**

*Providing you with the right support*

- Contract Scaffolding
- Specialist Housing Team
- System temporary roof specialists
- Long Term members of the NASC
- Highly Accredited
- CITB Permanent and fully trained workforce
- £10m liability cover
- Excellent reputation within the industry
- Scaffold Inspections
- Established over 20years

☎ **01869 345 999** 🌐 **[www.kscaffoldingltd.co.uk](http://www.kscaffoldingltd.co.uk)**

Souldern Gate, Banbury Road, Souldern, Bicester, Oxfordshire, OX27 7HT



EST. 1995  
**SCAFTEC**  
SCAFFOLD DESIGN CONSULTANTS

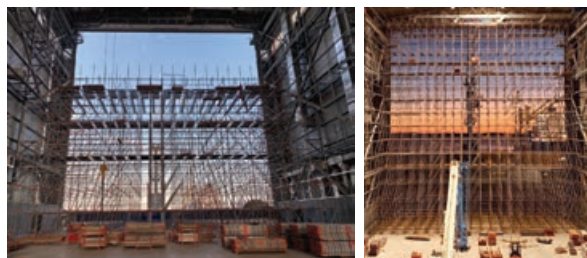

**Established in 1995, Scaftec can ensure that your scaffold / project is fully compliant with current standards / HSE guidelines. 3.0 Million P.I**

Our fully qualified and experienced engineers provide specialist scaffold design services Onshore & Offshore, UK & Internationally.

**Scaftec Ltd**  
8 Lonmay Place, Panorama Business Village, Glasgow G33 4ER

**T.+44 141 771 4400 | E.[info@scaftec.com](mailto:info@scaftec.com)**

**W.[www.scaftec.co.uk](http://www.scaftec.co.uk)**



**HPS**  
ACCESS SOLUTIONS

**01298 767454**

**[www.highpeakscaffolding.co.uk](http://www.highpeakscaffolding.co.uk)**

**ANCILLARY ASBESTOS LICENCE**

**COST EFFECTIVE AND EFFICIENT**

**30+ YEARS EXPERIENCE**

**High Peak Scaffolding Ltd.**

Unit 6 Waterswallows Industrial Park, Waterswallows Road, Buxton SK17 7JB







Who do you trust?



**Lysander Scaffolding Ltd**  
Sandy SG19 2JW  
T: 01767 690003  
[www.lysanderscaffolding.co.uk](http://www.lysanderscaffolding.co.uk)

## M

**M.R. Scaffolding (Anglia) Ltd**  
Norwich NR13 4DS  
T: 01603 211050  
E: [enquiries@mrscrafting.co.uk](mailto:enquiries@mrscrafting.co.uk)  
[www.mrscrafting.co.uk](http://www.mrscrafting.co.uk)

**M & M Scaffolding (Cornwall) Ltd**  
St Austell PL26 7AP  
T: 01726 871000  
E: [info@mandmscaffolding.co.uk](mailto:info@mandmscaffolding.co.uk)  
[www.mandmscaffolding.co.uk](http://www.mandmscaffolding.co.uk)

**MACT Scaffolding (London) Ltd**  
London CR2 0EA  
T: 0208 688 8010  
E: [scaffoldsystems@mact.co.uk](mailto:scaffoldsystems@mact.co.uk)  
[www.mact.co.uk](http://www.mact.co.uk)

**Magnum Scaffolding (Contracts) Ltd**  
Keynsham BS31 2AL  
T: 0117 986 0123  
E: [office@magnumscrafting.co.uk](mailto:office@magnumscrafting.co.uk)  
[www.magnumscrafting.co.uk](http://www.magnumscrafting.co.uk)

**Maidstone Scaffolding Ltd**  
Tonbridge TN12 9RR  
T: 0845 094 4475  
E: [enquiries@maidstonescaffolding.co.uk](mailto:enquiries@maidstonescaffolding.co.uk)  
[www.maidstonescaffolding.co.uk](http://www.maidstonescaffolding.co.uk)

**MAJ Scaffolding Ltd**  
Scunthorpe DN16 1DQ  
T: 01724 864 212  
E: [j.marshall@majscrafting.co.uk](mailto:j.marshall@majscrafting.co.uk)  
[www.majscrafting.co.uk](http://www.majscrafting.co.uk)

**Malvern Scaffolding Ltd**  
Malvern WR14 1UU  
T: 01886 833700  
E: [innovate@malvernscaffolding.co.uk](mailto:innovate@malvernscaffolding.co.uk)  
[www.malvernscaffolding.co.uk](http://www.malvernscaffolding.co.uk)

**Mar Scaffolding (Scotland) Ltd**  
Lochgelly KY5 8LL  
T: 01383 611710  
E: [enquiries@marscaffolding.co.uk](mailto:enquiries@marscaffolding.co.uk)  
[www.marscaffolding.co.uk](http://www.marscaffolding.co.uk)

**MBL Scaffolding Services Ltd**  
Leeds LS26 0RS  
T: 07801937091  
E: [info@mblscaffolding.co.uk](mailto:info@mblscaffolding.co.uk)

**McDonald Scaffolding (Services) Ltd**  
Invergordon IV18 0PR  
T: 01349 853222  
E: [info@mcdonaldscaffolding.com](mailto:info@mcdonaldscaffolding.com)  
[www.mcdonaldscaffolding.com](http://www.mcdonaldscaffolding.com)

**MG Scaffolding (Oxford) Ltd**  
Cheltenham GL52 6RT  
T: 01242 238912  
E: [claire.day@mgscrafting.uk.com](mailto:claire.day@mgscrafting.uk.com)  
[mgscrafting.uk.com](http://mgscrafting.uk.com)

**Midland & General Scaffolding Ltd**  
Rugeley WS15 2HS  
T: 01543 898023  
E: [enquiries@midlandandgeneral.com](mailto:enquiries@midlandandgeneral.com)  
[www.midlandandgeneral.com](http://www.midlandandgeneral.com)

**Midland Scaffolding Services Ltd**  
Wellingborough NN8 2QY  
T: 01933 229111  
E: [admin@midlandscaffolding.co.uk](mailto:admin@midlandscaffolding.co.uk)  
[www.midlandscaffolding.co.uk](http://www.midlandscaffolding.co.uk)

**Millcroft Services PLC**  
London SE10 0AT  
T: 02083051988  
E: [sales@millcroft.co.uk](mailto:sales@millcroft.co.uk)  
[www.millcroft.co.uk](http://www.millcroft.co.uk)

**MJD & Sons (Scaffolding) Ltd**  
Irvine KA12 8NL  
T: 01294 275117  
E: [enquiries@mjdandsons.co.uk](mailto:enquiries@mjdandsons.co.uk)  
[www.mjdandsons.co.uk](http://www.mjdandsons.co.uk)

**Montana Scaffolding Ltd**  
Bridgwater TA7 8LZ  
T: 01278 723311  
E: [lesley.watson@montanascaffolding.co.uk](mailto:lesley.watson@montanascaffolding.co.uk)  
[www.montanascaffolding.co.uk](http://www.montanascaffolding.co.uk)

**MPT Scaffolding Ltd**  
Stanbridge LU7 9HW  
T: 01525 211951  
E: [contact@mptscraftingltd.co.uk](mailto:contact@mptscraftingltd.co.uk)  
[www.mptscraftingltd.co.uk](http://www.mptscraftingltd.co.uk)

**MR Scaffolding Services Ltd**  
London CR0 3AA  
T: 0207 252 8080  
E: [info@mrscrafting.com](mailto:info@mrscrafting.com)  
[www.mrscrafting.com](http://www.mrscrafting.com)

**MTL Scaffolding Ltd**  
Gateshead NE8 3AE  
T: 0191 246 0973  
E: [mtlscraftingltd@msn.com](mailto:mtlscraftingltd@msn.com)  
[www.mtlscrafting.com/](http://www.mtlscrafting.com/)

## N

**Narford Scaffolding Ltd**  
Swaffham PE37 7QB  
T: 01760 720361  
E: [info@narfordscaffolding.co.uk](mailto:info@narfordscaffolding.co.uk)  
[www.narfordscaffolding.co.uk](http://www.narfordscaffolding.co.uk)

**Network Scaffolding Contractors Ltd**  
Broxburn EH52 5PJ  
T: 01506 371 130  
E: [sales@networkscrafting.co.uk](mailto:sales@networkscrafting.co.uk)  
[www.networkscrafting.co.uk](http://www.networkscrafting.co.uk)

**NJS Scaffolding Ltd**  
Chichester PO19 8NY  
T: 01243 545548  
E: [info@njsgroup.co.uk](mailto:info@njsgroup.co.uk)  
[www.njsgroup.co.uk](http://www.njsgroup.co.uk)

**Northern 90 Scaffolding Ltd**  
Oldham OL9 9EZ  
T: 0161 652 3337  
E: [info@northern90.com](mailto:info@northern90.com)  
[www.northern90.co.uk](http://www.northern90.co.uk)

## O

**O.K. Scaffolding Ltd**  
Barry CF63 3RF  
T: 07854 369367  
E: [info@okscaffolding.com](mailto:info@okscaffolding.com)  
<https://okscaffolding.com/>

**Omega Scaffolding Solutions Ltd**  
Willenhall WV13 1QY  
T: 01902 505855 / 07974434866  
E: [info@omegascaffoldingolutionsltd.co.uk](mailto:info@omegascaffoldingolutionsltd.co.uk)  
[www.omegascaffoldingolutionsltd.co.uk](http://www.omegascaffoldingolutionsltd.co.uk)

**Owen Scaffold Contractors Ltd**  
Eastbourne BN23 6QW  
T: 01323 485590  
E: [colin.ewing@owencontractors.co.uk](mailto:colin.ewing@owencontractors.co.uk)  
<https://owen-contractorsltd.co.uk/>

**Oxford Spires Scaffolding Ltd**  
Wantage OX12 8PT  
T: 0845 402 6590  
E: [info@oxfordspires.co.uk](mailto:info@oxfordspires.co.uk)  
[www.oxfordspires.co.uk](http://www.oxfordspires.co.uk)

## P

**P.S.S. Scaffolding Ltd**  
Bridgend CF31 3UT  
T: 01656 662279  
E: [enquiries@pss-scaffolding.co.uk](mailto:enquiries@pss-scaffolding.co.uk)  
[www.pss-scaffolding.co.uk](http://www.pss-scaffolding.co.uk)

**P & G Scaffolding Ltd**  
Aylesham CT3 3EP  
T: 01304 849 230  
E: [ian.griffiths@pandgscaffolding.co.uk](mailto:ian.griffiths@pandgscaffolding.co.uk)  
[www.pandgscaffolding.co.uk](http://www.pandgscaffolding.co.uk)

**Palmers Scaffolding UK Ltd**  
Chester CH4 0GZ  
T: 01244 264416  
E: [info@palmersgroup.co.uk](mailto:info@palmersgroup.co.uk)  
<https://palmersgroup.co.uk/>

**Paton Bros. Scaffolding Ltd**  
Workington CA14 4JP  
T: 01900 871557  
E: [info@patonbros.co.uk](mailto:info@patonbros.co.uk)  
[www.patonbros.co.uk](http://www.patonbros.co.uk)

**P c P Gratings Ltd**  
Supplier  
Wolverhampton WV10 7DF  
T: 01902 791792  
E: [sales@pcpgratings.co.uk](mailto:sales@pcpgratings.co.uk)  
[www.pcpgratings.co.uk](http://www.pcpgratings.co.uk)

**Pen Mill Scaffolding (Hire & Sales) Ltd**  
Yeovil BA22 8HZ  
T: 01935 473232  
E: [allyssa@penmillscaffolding.co.uk](mailto:allyssa@penmillscaffolding.co.uk)  
[www.penmillscaffolding.co.uk](http://www.penmillscaffolding.co.uk)

**PERI Ltd**  
Supplier  
Rugby CV23 0AN  
T: 01788 861 600  
E: [info@peri.ltd.uk](mailto:info@peri.ltd.uk)  
[www.peri.ltd.uk](http://www.peri.ltd.uk)

**PHD Modular Access Services Ltd**  
Uxbridge UB9 4DN  
T: 01895 822292  
[www.phdaccess.com](http://www.phdaccess.com)

**Philip Steele Building Equipment Ltd**  
Kingsteigton TQ12 3PJ  
T: 01626 352 715  
E: [mail@psb-scaffolding.co.uk](mailto:mail@psb-scaffolding.co.uk)  
[www.psb-scaffolding.co.uk](http://www.psb-scaffolding.co.uk)

**Pickering Scaffolding Ltd**  
Barrow-in-Furness LA14 2BB  
T: 01229 870875  
E: [julie@pickeringsscaffolding.co.uk](mailto:julie@pickeringsscaffolding.co.uk)  
[www.pickeringsscaffolding.co.uk](http://www.pickeringsscaffolding.co.uk)

**P James Construction Ltd**  
Newcastle upon Tyne NE12 9UP  
T: 0191 218 9451  
E: [enquiries@pjames.co.uk](mailto:enquiries@pjames.co.uk)  
[www.pjames.co.uk](http://www.pjames.co.uk)

**PJC Scaffolding Solutions Ltd**  
Oldham OL9 9EY  
T: 0161 989 6618  
E: [info@pjcscaffolding.co.uk](mailto:info@pjcscaffolding.co.uk)  
[www.pjcscaffolding.co.uk](http://www.pjcscaffolding.co.uk)

**Premier Scaffolding Services Ltd**  
Hebburn NE31 1SP  
T: 0191 483 9991  
E: [enquiries@premierscaffolding.net](mailto:enquiries@premierscaffolding.net)  
[www.premierscaffoldinghebburn.co.uk](http://www.premierscaffoldinghebburn.co.uk)

**Pro Access Scaffolding Ltd**  
Leighton Buzzard LU7 9HR  
T: 01525 237552  
[www.proaccessscaffolding.com](http://www.proaccessscaffolding.com)

**Pro-Fix Access Ltd**  
Titchfield PO14 3EB  
T: 01329 843777  
E: [admin@profixaccess.co.uk](mailto:admin@profixaccess.co.uk)  
[www.profixaccess.co.uk](http://www.profixaccess.co.uk)

**PSB Sales Ltd**  
Supplier  
Newton Abbot TQ12 6RL  
T: 01626 835340  
E: [sales@psb-scaffolding.co.uk](mailto:sales@psb-scaffolding.co.uk)  
[www.psb-sales.com](http://www.psb-sales.com)

## Q

**QED Scaffolding Ltd**  
St Helens WA9 1HS  
T: 01744 751117  
E: [enquiries@qedscrafting.com](mailto:enquiries@qedscrafting.com)  
[www.qedscrafting.com](http://www.qedscrafting.com)

**QFS Scaffolding Ltd**  
Gravesend DA12 2PL  
T: 01474 334707  
E: [enquiries@qfscrafting.com](mailto:enquiries@qfscrafting.com)  
[www.qfscrafting.com](http://www.qfscrafting.com)

## R

**R.E.D. Scaffolding Ltd**  
Dartford DA2 6AA  
T: 07860478180  
E: [info@redscraftingltd.co.uk](mailto:info@redscraftingltd.co.uk)  
[www.redscraftingltd.com](http://www.redscraftingltd.com)

**R.S. Scaffolding Erection Services Ltd**  
Hawarden CH5 3PZ  
T: 01244531177  
E: [enquiries@rsscaffolding.co.uk](mailto:enquiries@rsscaffolding.co.uk)  
<https://rsscaffolding.co.uk/>

**Rainham Industrial Services Ltd**  
Brentwood CM13 3EA  
T: 01375 659 321  
E: [enquiries@rainhamis.co.uk](mailto:enquiries@rainhamis.co.uk)  
[www.rainhamis.co.uk](http://www.rainhamis.co.uk)

**Ramsteel Tubes Ltd**  
Supplier

Burton-on-Trent DE13 8EB  
T: 01283 713840  
E: paul@ramsteel.co.uk  
[www.ramsteel.co.uk](http://www.ramsteel.co.uk)

**RBS Scaffolding Ltd**

Winchester SO23 7RX  
T: 01962676050  
E: accounts@rbsscaffolding.co.uk  
[www.rbsscaffolding.co.uk](http://www.rbsscaffolding.co.uk)

**RDA Scaffolding Ltd**

Glasgow G71 8BS  
T: 01698 801 807  
E: enquiries@rda-scaffolding.com  
[www.rda-scaffolding.com](http://www.rda-scaffolding.com)

**Rilmac Scaffolding Ltd**

Lincoln LN3 4NJ  
T: 01522 531711  
E: d.booth@rilmac.co.uk  
[www.rilmac.co.uk](http://www.rilmac.co.uk)

**Rise Scaffold Services Ltd**

King's Lynn PE34 3HN  
T: 01553 692021  
E: info@rise-scaffold.co.uk  
[www.rise-scaffold.co.uk](http://www.rise-scaffold.co.uk)

**RJS Scaffolding Ltd**

Gwynedd LL54 6DB  
T: 01286 881670  
E: sales@rjsscaffolding.co.uk  
[www.rjsscaffolding.co.uk](http://www.rjsscaffolding.co.uk)

**Rodells Ltd**

London Colney AL2 1DG  
T: 01727 821011  
E: info@rodells.uk  
[www.rodell-ltd.com](http://www.rodell-ltd.com)

**Rose System Scaffolding Ltd**

Oldham OL9 0LR  
T: 0161 341 0699  
E: info@rosessl.co.uk  
[rosessl.co.uk](http://rosessl.co.uk)

**Rotamead Ltd**

Supplier  
Battlesbridge SS11 7RL  
T: 01268 764786  
E: info@rotamead.co.uk  
[www.rotamead.co.uk](http://www.rotamead.co.uk)

**Rowecord Total Access Ltd**

Swansea SA6 8QF  
T: 01792771405  
E: general@rowecord.co.uk  
[www.rowecordtotalaccess.com](http://www.rowecordtotalaccess.com)

**Rowland Scaffold Co Ltd**

Sheffield S4 7WZ  
T: 0114 275 5752  
E: tony.rowland@rowlandsccaffold.co.uk  
[www.rowlandsccaffold.co.uk](http://www.rowlandsccaffold.co.uk)

**RPF Scaffolding Ltd**

North Weald CM16 6EG  
T: 01992 524411  
E: info@rpfsc scaffolding.co.uk  
[www.rpfsc scaffolding.co.uk](http://www.rpfsc scaffolding.co.uk)

**Rushar Ltd**

Newport NP19 4SN  
T: 01633278545  
E: info@rushar.co.uk  
[www.facebook.com/RusharLtd/](http://www.facebook.com/RusharLtd/)

**S****S.G.S. Ltd**

Kingston Upon Hull HU8 8BT  
T: 01482 610488  
E: sgsltd@sgsLtd.co.uk  
[www.sgsLtd.co.uk/](http://www.sgsLtd.co.uk/)

**S.N. Scaffolds LLP**

Bath BA2 3DT  
T: 01225 448352  
E: info@snscaffolds.co.uk  
[www.snscaffolds.com](http://www.snscaffolds.com)

**S.R.K. Scaffolding Ltd**

Wellington TA21 9FD  
T: 01823 650792  
E: info@srk.org.uk  
[www.srksc scaffold.co.uk](http://www.srksc scaffold.co.uk)

**S.Y.S. (Scaffolding Contractors) Ltd**

Doncaster DN4 8DE  
T: 01302 340132  
E: sysltd@sysscaffolding.com  
[www.sysscaffolding.com](http://www.sysscaffolding.com)

**S & K Scaffolding Ltd**

Eastleigh SO50 7DZ  
T: 01794 324768  
E: info@sandkscaffolding.co.uk  
[www.sandkscaffolding.co.uk](http://www.sandkscaffolding.co.uk)

**S & P Scaffolding Ltd**

Hull HU13 0GS  
T: 01482 824321  
E: phil@s-pscaffolding.co.uk  
[www.s-pscaffolding.co.uk](http://www.s-pscaffolding.co.uk)

**Safe Access (Highland) Ltd**

Inverness IV1 1SU  
T: 07891023252  
E: info@safe-access.co.uk  
[www.safe-access.co.uk](http://www.safe-access.co.uk)

**Safe Access Scaffolding (Midlands) Ltd**

Ilkeston DE7 8DW  
T: 0115 932 7878  
E: enquiries@safeaccessscaffolding.co.uk

**Safeway Scaffolding Ltd**

Birmingham B46 1JB  
T: 01675 465593  
E: enquiries@safewayscaffolding.co.uk  
[www.safewayscaffolding.co.uk](http://www.safewayscaffolding.co.uk)

**SAY Scaffolding (Northern) Ltd**

Wetherby LS23 7AU  
T: 01937 848480  
E: reception@sayltd.co.uk  
[www.sayltd.co.uk](http://www.sayltd.co.uk)

**SBS Scaffolding (Power) Ltd**

Mildenhall IP28 7DA  
T: 07971 987306  
E: peter@sbsscaffolding.com  
[www.sbsscaffolding.com](http://www.sbsscaffolding.com)

**Scaffolding 4 MGB Ltd**

Bristol BS13 7TT  
T: 0117 946 5024  
[www.scaffolding4mgb.co.uk](http://www.scaffolding4mgb.co.uk)

**Scaffolding Access Solutions Ltd**

Dewsbury WF12 7RD  
T: 01924 485372  
E: info@scas.co.uk  
[www.scas.co.uk](http://www.scas.co.uk)

**Scaffolding Solutions (Wales) Ltd**

Maesteg CF34 0BQ  
T: 01656 810235  
E: info@scaffoldingsolutionswales.co.uk  
[www.scaffoldingsolutionswales.co.uk](http://www.scaffoldingsolutionswales.co.uk)

**Scaffold Services Ltd**

Leicester LE5 4NN  
T: 0116 276 8125  
E: sales@scaffoldservicesltd.co.uk  
[www.scaffoldservicesltd.co.uk](http://www.scaffoldservicesltd.co.uk)

**SCA Group Ltd**

Wimborne BH21 6FA  
T: 01202 820820  
E: sales@sca-group.com  
[www.sca-group.com](http://www.sca-group.com)

**Seaboard Scaffolding Ltd**

Balintore IV20 1UQ  
T: 07787965065  
E: john@seaboardscaffolding.co.uk

**Severnside Scaffolding Ltd**

Gloucester GL2 5HL  
T: 01452 529601  
E: dave@severnsidemorley.co.uk  
[www.sevscaff.co.uk](http://www.sevscaff.co.uk)

**Shield Environmental Services Ltd**

T/A Shield Services Group  
Bristol BS30 6DL  
T: 0117 9606 366  
[www.shieldservicesgroup.com/services/scaffolding/](http://www.shieldservicesgroup.com/services/scaffolding/)

**Silver Star Services Ltd**

Oldham OL9 9ER  
T: 0161 665 0828  
E: enquiries@silverstar-services.co.uk  
[www.silverstar-services.co.uk](http://www.silverstar-services.co.uk)

**Skill Scaffolding Ltd**

Southampton SO16 0YZ  
T: 02380 777750  
E: enquiries@skillscaffolding.co.uk  
[www.skillscaffolding.co.uk](http://www.skillscaffolding.co.uk)

**Sky Scaffolding (Midlands) Ltd**

Warwick CV34 5XH  
T: 01926 400900  
E: enquiries@skyscaffolding.co.uk  
[www.skyscaffolding.co.uk](http://www.skyscaffolding.co.uk)

**Sonic Scaffolding 2000 Ltd**

Salisbury SP4 6HG  
T: 01980 619114  
E: info@sonicscaffolding2000.co.uk  
[www.sonicscaffolding2000.co.uk](http://www.sonicscaffolding2000.co.uk)

**South Lincolnshire Scaffolding Ltd**

Boston PE21 7PA  
T: 01205 363366  
E: peter@slsLtd.com  
[www.slsLtd.com](http://www.slsLtd.com)

**Spartan Scaffolding Solutions Ltd**

Seven Sisters SA10 9EN  
T: 01269 543117  
E: admin@spartanscaffoldingsolutionsltd.com  
[www.spartanscaffolding.co.uk](http://www.spartanscaffolding.co.uk)

**Speedier Scaffolding Ltd**

Bolton BL5 3QH  
T: 01942 841919  
[www.speedierscaffolding.com](http://www.speedierscaffolding.com)

**Staffordshire Access Scaffolding Ltd**

Stoke-on Trent ST4 3JP  
T: 01782 593189  
E: info@staffordshire-access-scaffolding.co.uk  
[www.staffordshire-access-scaffolding.co.uk](http://www.staffordshire-access-scaffolding.co.uk)

**Standard Scaffolding Specialists Ltd**

Bolton BL3 1BW  
T: 01204 574064  
E: standardscaffolding@hotmail.com  
[www.standardscaffolding.co.uk](http://www.standardscaffolding.co.uk)

**Starfish 9 Ltd t/a Starfish Construction**

Motherwell ML1 4LY  
T: 0333 0165399  
E: info@starfishltd.com  
[www.starfishltd.com](http://www.starfishltd.com)

**Star Scaffolding Ltd**

West Bromwich B70 0TU  
T: 0121 505 6366  
E: info@star-scaffolding.co.uk  
[www.star-scaffolding.co.uk](http://www.star-scaffolding.co.uk)

**Step Up Scaffolding (UK) Ltd**

Supplier  
Glasgow G51 3HZ  
T: 01412860630  
E: simon.russell@stepupsc scaffold.co.uk  
[www.stepupsc scaffold.co.uk](http://www.stepupsc scaffold.co.uk)

**St Helens Plant Ltd**

Supplier  
St Helens WA9 4TU  
T: 01744 850300  
E: info@sthpl.co.uk  
[www.sthelensplant.co.uk](http://www.sthelensplant.co.uk)

**Summit Marine Scaffolding Ltd**

Maghull L31 8BX  
T: 0151 526 7509  
E: info@summitscaffoldingservices.co.uk  
[www.summitmarinescaffolding.co.uk](http://www.summitmarinescaffolding.co.uk)

**Swale Scaffolding Ltd**

Richmond DL10 7JQ  
T: 01748 812777 sarahfb@swalegroup.com  
[www.swalegroup.com](http://www.swalegroup.com)

**SWC Scaffolds Ltd**

Bristol BS37 8QZ  
T: 01454 228 836  
E: projects@swcscaffolds.co.uk  
[www.swcscaffolds.co.uk](http://www.swcscaffolds.co.uk)

**SW Scaffolding Ltd**

Brixworth NN6 9DS  
T: 01604 881731  
E: admin@sw-scaffolding.co.uk  
[www.sw-scaffolding.co.uk](http://www.sw-scaffolding.co.uk)

**T****Tamworth Scaffolding Company Ltd**

Tamworth B77 4QU  
T: 01827 892900  
E: enquiries@tamscaff.co.uk  
[www.tamscaff.co.uk](http://www.tamscaff.co.uk)



**Taziker Industrial Ltd T/A Taziker Industrial Services**  
Stoke-on-Trent ST3 5BW  
T: 0344 880 0385  
E: info@taziker.com  
[www.taziker.com](http://www.taziker.com)

**Teal Scaffold Ltd**  
Liverpool L33 7UT  
T: 01515305454  
E: info@tealscaffold.co.uk  
[www.tealscaffold.co.uk](http://www.tealscaffold.co.uk)

**Thomson Scaffolding Ltd**  
Neath SA11 2NS  
T: 01639 822955  
E: admin@thomsonscaffoldingltd.co.uk  
[www.thomsonscaffoldingltd.co.uk](http://www.thomsonscaffoldingltd.co.uk)

**Tilson Scaffolding Ltd**  
Hessle HU13 9PB  
T: 01482 223474  
E: info@tilsonscaffolding.co.uk  
[www.tilsonscaffolding.co.uk](http://www.tilsonscaffolding.co.uk)

**Tone Scaffolding Services Ltd**  
Redhill RH1 5QP  
T: 0203 781 7771  
E: solutions@tonescaffolding.co.uk  
[www.tonescaffolding.co.uk](http://www.tonescaffolding.co.uk)

**Trademagic Ltd**  
Supplier  
Walsall WS9 8EX  
T: 01922 611292  
E: sales@trademagic.co.uk  
[www.trademagic.co.uk](http://www.trademagic.co.uk)

**TRAD Hire & Sales Ltd (T/A Trad UK)**  
Supplier  
Dartford DA1 5PZ  
T: 0208 980 1155  
E: traduk@trad.co.uk  
[www.traduk.co.uk](http://www.traduk.co.uk)

**Trad Scaffolding Co. Ltd**  
Dartford DA1 5PZ  
T: 0208 980 1155  
E: enquiries@trad.co.uk  
[www.tradscaffolding.com/](http://www.tradscaffolding.com/)

**TR Scaffolding (Bristol) Ltd**  
Bristol BS4 5NZ  
T: 01173 009500  
E: accounts@trscaffolding.com  
[www.trscaffolding.com](http://www.trscaffolding.com)

**TTAG Ltd**  
Renfrew PA4 8LF  
T: 0141 886 6322  
E: info@ttagltd.co.uk  
[www.ttagcaffolding.co.uk](http://www.ttagcaffolding.co.uk)

**Tubeline Scaffolding Ltd**  
Fordingbridge SP6 3HL  
T: 01725 551107  
E: peter@tubelinescaffolding.co.uk  
[www.tubelinescaffolding.co.uk](http://www.tubelinescaffolding.co.uk)

**Tubes Scaffolding Ltd**  
Bungay NR35 2AF  
T: 01986 894434  
E: enquiries@tubesscaffolding.co.uk  
[www.tubesscaffolding.co.uk](http://www.tubesscaffolding.co.uk)

**Turner Access Ltd**  
Glasgow G51 3EQ  
T: 0330 041 3222  
E: enquiries@turner-access.co.uk  
[www.turner-access.co.uk](http://www.turner-access.co.uk)

## U

**UK Access Solutions Ltd**  
Wednesbury WS10 0NT  
T: 0121 500 5055  
E: info@ukaccess.uk.com  
[www.ukaccesssolutions.co.uk/](http://www.ukaccesssolutions.co.uk/)

**UK System Scaffold Hire Ltd**  
Supplier  
Chesterfield S44 6AE  
T: 0800 304 7670  
E: enquiries@ukssh.co.uk  
[www.ukssh.co.uk](http://www.ukssh.co.uk)

**Unique Scaffolding Ltd**  
London SE26 5AU  
T: 0208 778 8483  
E: info@uniquescaffolding.co.uk  
[www.uniquescaffolding.co.uk](http://www.uniquescaffolding.co.uk)

## V

**van Thiel United UK Ltd**  
Supplier  
Nutfield RH1 4HW  
T: +31 492 469 041  
E: sales@thieluk.com  
[thielunited.com](http://thielunited.com)

**Vision Scaffolding Solutions Ltd**  
Southampton SO14 0JX  
T: 023 8022 7088  
E: info@vision-scaffolding.co.uk  
[www.vision-scaffolding.co.uk](http://www.vision-scaffolding.co.uk)

## W

**Watford Scaffolding Ltd**  
Princess Risborough HP17 8NG  
T: 07745355784  
E: info@watfordscaffolding.com  
[www.watfordscaffolding.com](http://www.watfordscaffolding.com)

**Weatherproofing Advisors Ltd**  
Glasgow G72 0UZ  
T: 01698 826928  
E: trish@weatherproofing.co.uk  
[www.weatherproofing.co.uk](http://www.weatherproofing.co.uk)

## X

**XL Scaffolding Ltd**  
Peterborough PE2 6XU  
T: 01733 208686  
E: info@xlscaffolding.co.uk  
[www.xlscaffolding.co.uk](http://www.xlscaffolding.co.uk)

## London &amp; the South East

## A

**Access Solutions Scaffolding Ltd**  
Crayford DA1 3QU  
T: 0208 853 8840  
[www.access-solutions-scaffolding.co.uk](http://www.access-solutions-scaffolding.co.uk)

**Alltask Ltd**  
Rochester ME2 4EJ  
T: 01634 298000  
E: enquiries@alltask.co.uk  
[www.alltask.co.uk](http://www.alltask.co.uk)

**Altrad Services UK**  
Great Yarmouth NR31 0LW  
T: 01493 657111  
E: uk.communications@altrad.com  
<https://uk.altradservices.com/>

**Altrad Services UK**  
Hardley Southampton SO45 3NQ  
T: 02380 849 988  
E: uk.communications@altrad.com  
<https://uk.altradservices.com/>

**Amber Scaffolding Ltd**  
Partridge Green RH13 8RA  
T: 01403 712500  
E: sussex@amberscaffolding.co.uk  
[www.amberscaffolding.co.uk](http://www.amberscaffolding.co.uk)

**Amber Scaffolding Ltd**  
London CR4 3BX  
T: 020 8640 2570  
E: sussex@amberscaffolding.co.uk  
[www.amberscaffolding.co.uk](http://www.amberscaffolding.co.uk)

**Apex Scaffolding Anglia Ltd**  
Lowestoft NR32 2HF  
T: 01502 537129  
E: sally@apexscaffold.co.uk  
[www.apexscaffold.co.uk](http://www.apexscaffold.co.uk)

**Artel Scaffolding Ltd**  
London N20 9AB  
T: 0208 343 9600  
E: admin@artelscaffolding.com  
[www.artelscaffolding.com](http://www.artelscaffolding.com)

**Ash Scaffolding Ltd**  
Ashford TN27 8QL  
T: 01233 770373  
E: info@ashscaffoldingltd.co.uk  
[www.ashscaffoldingltd.co.uk](http://www.ashscaffoldingltd.co.uk)

**Austins Cradles (Eastbourne) Ltd**  
Eastbourne BN23 6PW  
T: 01323 645544  
E: info@austinscradles.co.uk  
[www.austinscradles.co.uk](http://www.austinscradles.co.uk)

## B

**Barnet Scaffolding Services Ltd T/A JDC Scaffolding**  
Hoddesdon EN11 0AT  
T: 0208 441 6446  
[www.jdc-scaffolding.co.uk](http://www.jdc-scaffolding.co.uk)

**Benchmark Scaffolding Ltd**  
London W7 2QD  
T: 020 8867 9977  
E: info@benchmarkscaffolding.com  
[www.benchmarkscaffolding.com](http://www.benchmarkscaffolding.com)

**Blencowe Scaffolding Ltd**  
Basingstoke RG24 8FA  
T: 01256 841400  
E: lizzie@blencowescaffolding.co.uk  
[www.blencowescaffolding.co.uk](http://www.blencowescaffolding.co.uk)

**Blencowe Scaffolding Ltd**  
Eastleigh SO50 6RR  
T: 02380 615256  
E: lizzie@blencowescaffolding.co.uk  
[www.blencowescaffolding.co.uk](http://www.blencowescaffolding.co.uk)

**BM Scaffolding Ltd**  
Portsmouth PO3 5RJ  
T: 02392693449  
E: accounts@bmscaffolding.co.uk  
[www.bmscaffolding.co.uk](http://www.bmscaffolding.co.uk)

**Brand Energy & Infrastructure Services UK, Ltd T/A Lyndon SGB**  
London & South East - Ipswich IP3 0DF  
T: 01473 271313  
E: info@lyndon-sgb.co.uk  
[www.lyndon-sgb.co.uk](http://www.lyndon-sgb.co.uk)

**Brand Energy & Infrastructure Services UK, Ltd T/A Lyndon SGB**  
London & South East - London SE1 4JU  
T: 0207 929 4752  
E: info@lyndon-sgb.co.uk  
[www.lyndon-sgb.co.uk](http://www.lyndon-sgb.co.uk)

**Brand Energy & Infrastructure Services UK, Ltd T/A Lyndon SGB**  
Registered Office Leatherhead KT22 7SG  
T: 01372 569100  
E: info@lyndon-sgb.co.uk  
[www.lyndon-sgb.co.uk](http://www.lyndon-sgb.co.uk)

**Brogan Group Ltd**  
Welwyn Garden City AL7 1TW  
T: 0333 358 0007  
E: enquiries@brogangroup.com  
[www.brogangroup.com](http://www.brogangroup.com)

**Brogan Group Ltd**  
Gamlingay Depot Sandy SG19 3LW  
T: 01223 776061  
E: enquiries@brogangroup.com  
[www.brogangroup.com](http://www.brogangroup.com)

**Browne's Scaffolding Ltd**  
Ashford TN26 3ND  
T: 01233 822520  
E: dave.browne@brownesscaffoldingltd.com  
[www.brownesscaffoldingltd.com](http://www.brownesscaffoldingltd.com)

## C

**Cade Roofing & Building Services Ltd**  
Portsmouth PO3 5SF  
T: 02392 668701  
E: customer.services@cade-group.co.uk  
[www.cade-group.co.uk](http://www.cade-group.co.uk)

**CCS Scaffolding Ltd**  
Gravesend DA11 9BA  
T: 01474 365300  
E: [info@ccsscaffolding.com](mailto:info@ccsscaffolding.com)  
[www.ccsscaffolding.com](http://www.ccsscaffolding.com)

**Connect Scaffolding Ltd**  
Bishop's Stortford CM23 1JH  
T: 01279 757113  
E: [estimating@connectscaffolding.co.uk](mailto:estimating@connectscaffolding.co.uk)  
[www.connectscaffolding.co.uk](http://www.connectscaffolding.co.uk)

**Coventry Scaffolding Co (London) Ltd**  
London SE26 5BT  
T: 0208 659 8888  
E: [enquiries@coventriscrafting.co.uk](mailto:enquiries@coventriscrafting.co.uk)  
[www.coventriscrafting.co.uk](http://www.coventriscrafting.co.uk)

## D

**D & R Group PLC**  
London SE15 2PR  
T: 0207 639 4861  
E: [info@drscrafting.co.uk](mailto:info@drscrafting.co.uk)  
[www.drscrafting.co.uk](http://www.drscrafting.co.uk)

**D & R Group PLC**  
Basildon SS13 1DH  
T: 01268 525678  
E: [info@drscrafting.co.uk](mailto:info@drscrafting.co.uk)  
[www.drscrafting.co.uk](http://www.drscrafting.co.uk)

**DTE Scaffolding & Safety Netting Ltd**  
Colchester CO7 7QR  
T: 01206 230186  
E: [sheryldtescaf@btconnect.com](mailto:sheryldtescaf@btconnect.com)  
[www.dtescaffoldingandsafetynetting.co.uk](http://www.dtescaffoldingandsafetynetting.co.uk)

## E

**Elite Scaffolding (Southern) Ltd**  
Botley SO30 2EY  
T: 02380 837130  
E: [info@elite-scaffolding.co.uk](mailto:info@elite-scaffolding.co.uk)  
[www.elite-scaffolding.co.uk](http://www.elite-scaffolding.co.uk)

**Elite Scaffolding (Southern) Ltd**  
Winchester SO21 1JD  
T: 01962 713335  
E: [info@elite-scaffolding.co.uk](mailto:info@elite-scaffolding.co.uk)  
[www.elite-scaffolding.co.uk](http://www.elite-scaffolding.co.uk)

**Enigma Industrial Services Ltd**  
Rainham RM13 9DD  
T: 07483 175305  
E: [info@enigma-is.com](mailto:info@enigma-is.com)  
[www.enigma-is.com/](http://www.enigma-is.com/)

**ENJ Scaffolding Ltd**  
Rainham RM13 8UP  
T: 01708 556740  
E: [info@enjscaffolding.co.uk](mailto:info@enjscaffolding.co.uk)  
[www.enjscaffolding.co.uk](http://www.enjscaffolding.co.uk)

**Esher Scaffolding Group Ltd**  
Esher KT10 8BJ  
T: 0208 391 5885  
E: [enquiries@esherscaffolding.co.uk](mailto:enquiries@esherscaffolding.co.uk)  
[www.esherscaffolding.com](http://www.esherscaffolding.com)

## F

**Fast Fix Scaffolding Ltd**  
Horley RH6 0HJ  
T: 01293 863074  
E: [admin@fastfixscaffolding.co.uk](mailto:admin@fastfixscaffolding.co.uk)  
[www.fastfixscaffolding.com](http://www.fastfixscaffolding.com)

**First Safety Construction Ltd**  
Aldermaston RG7 8NN  
T: 07824 151677  
E: [phil@firstsafetyconstruction.co.uk](mailto:phil@firstsafetyconstruction.co.uk)  
[www.firstsafetyconstruction.co.uk](http://www.firstsafetyconstruction.co.uk)

**Fourways Plant Ltd**  
London N18 2PG  
T: 0208 884 3339  
E: [enquiries@fourwaysplant.com](mailto:enquiries@fourwaysplant.com)  
[www.fourways-scaffolding.co.uk](http://www.fourways-scaffolding.co.uk)

**Fourways Plant Ltd**  
Fordham Ely CB7 5JU  
T: 01638 721424  
E: [enquiries@fourwaysplant.com](mailto:enquiries@fourwaysplant.com)  
[www.fourways-scaffolding.co.uk](http://www.fourways-scaffolding.co.uk)

## G

**GKR Scaffolding Ltd**  
London SE1 2UN  
T: 020 7928 9575  
E: [info@gkrscaffolding.co.uk](mailto:info@gkrscaffolding.co.uk)  
[www.gkrscaffolding.co.uk](http://www.gkrscaffolding.co.uk)

**GKR Scaffolding Ltd**  
Rochester ME2 4QW  
T: 01635 719341  
E: [info@gkrscaffolding.co.uk](mailto:info@gkrscaffolding.co.uk)  
[www.gkrscaffolding.co.uk](http://www.gkrscaffolding.co.uk)

**Globe Scaffolding (Cambridge) Ltd**  
Cambridge CB21 5HJ  
T: 07487740785  
E: [office@globecambridge.co.uk](mailto:office@globecambridge.co.uk)  
[www.globecambridge.co.uk/](http://www.globecambridge.co.uk/)

**Globe Scaffolding Ltd**  
Westerham TN16 2EU  
T: 0208 947 3479  
E: [admin@globescaffolding.co.uk](mailto:admin@globescaffolding.co.uk)  
[www.globescaffolding.co.uk](http://www.globescaffolding.co.uk)

## H

**H & H Contract Scaffolding Ltd**  
Steventon OX13 6AP  
T: 01235 835522  
E: [at@handhcs.co.uk](mailto:at@handhcs.co.uk)  
[www.handhcs.co.uk](http://www.handhcs.co.uk)

**Hi-Pro Scaffolding Ltd**  
Sandy SG19 1SD  
T: 01767 688390  
E: [projects@hiproscaffolding.com](mailto:projects@hiproscaffolding.com)  
[www.hiproscaffolding.com](http://www.hiproscaffolding.com)

## I

**Ideal Scaffolding (Southern) Ltd**  
Camberley GU16 6HY  
T: 01252 660666  
E: [info@ideal-scaffolding.com](mailto:info@ideal-scaffolding.com)  
[www.ideal-scaffolding.com](http://www.ideal-scaffolding.com)

## K

**K Scaffolding Ltd**  
Bicester OX27 7HT  
T: 01869 345999  
E: [admin@kscaffoldingltd.co.uk](mailto:admin@kscaffoldingltd.co.uk)  
[www.kscaffoldingltd.co.uk](http://www.kscaffoldingltd.co.uk)

**KAEFER Ltd**  
Hoo Rochester ME3 9LB  
T: 01634 256 418  
E: [info@kaefer.com](mailto:info@kaefer.com)  
[www.kaefer.com](http://www.kaefer.com)

## L

**Landmark Scaffolding Ltd**  
Bury St Edmunds IP31 1NQ  
T: 01359 244477  
E: [dave@landmarkscaffolding.com](mailto:dave@landmarkscaffolding.com)  
[www.landmarkscaffolding.com/](http://www.landmarkscaffolding.com/)

**Liddiard Scaffolding Ltd**  
Petersfield GU31 5AE  
T: 01730 710578  
E: [info@liddscaff.com](mailto:info@liddscaff.com)  
[www.liddscaff.com](http://www.liddscaff.com)

**LTC Scaffolding Ltd**  
Uxbridge UB9 6JL  
T: 01895 273227  
E: [info@ltcscaffolding.co.uk](mailto:info@ltcscaffolding.co.uk)  
[www.ltcscaffolding.co.uk](http://www.ltcscaffolding.co.uk)

**Lysander Scaffolding Ltd**  
Sandy SG19 2JW  
T: 01767 690003  
[www.lysanderscaffolding.co.uk](http://www.lysanderscaffolding.co.uk)

## M

**M.R. Scaffolding (Anglia) Ltd**  
Norwich NR13 4DS  
T: 01603 211050  
E: [enquiries@mrscrafting.co.uk](mailto:enquiries@mrscrafting.co.uk)  
[www.mrscrafting.co.uk](http://www.mrscrafting.co.uk)

**MACT Scaffolding (London) Ltd**  
London CR2 0EA  
T: 0208 688 8010  
E: [scaffoldsystems@mact.co.uk](mailto:scaffoldsystems@mact.co.uk)  
[www.mact.co.uk](http://www.mact.co.uk)

**Maidstone Scaffolding Ltd**  
Tonbridge TN12 9RR  
T: 0845 094 4475  
E: [enquiries@maidstonescaffolding.co.uk](mailto:enquiries@maidstonescaffolding.co.uk)  
[www.maidstonescaffolding.co.uk](http://www.maidstonescaffolding.co.uk)

**Millcroft Services PLC**  
London SE10 0AT  
T: 02083051988  
E: [sales@millcroft.co.uk](mailto:sales@millcroft.co.uk)  
[www.millcroft.co.uk](http://www.millcroft.co.uk)

**MPT Scaffolding Ltd**  
Stanbridge LU7 9HW  
T: 01525 211951  
E: [contact@mptscaffoldingltd.co.uk](mailto:contact@mptscaffoldingltd.co.uk)  
[www.mptscaffoldingltd.co.uk](http://www.mptscaffoldingltd.co.uk)

**MR Scaffolding Services Ltd**  
London CR0 3AA  
T: 0207 252 8080  
E: [info@mrscrafting.com](mailto:info@mrscrafting.com)  
[www.mrscrafting.com](http://www.mrscrafting.com)

## N

**Narford Scaffolding Ltd**  
Swaffham PE37 7QB  
T: 01760 720361  
E: [info@narfordscaffolding.co.uk](mailto:info@narfordscaffolding.co.uk)  
[www.narfordscaffolding.co.uk](http://www.narfordscaffolding.co.uk)

**NJS Scaffolding Ltd**  
Chichester PO19 8NY  
T: 01243 545548  
E: [info@njsgroup.co.uk](mailto:info@njsgroup.co.uk)  
[www.njsgroup.co.uk](http://www.njsgroup.co.uk)

## O

**Owen Scaffold Contractors Ltd**  
Eastbourne BN23 6QW  
T: 01323 485590  
E: [colin.ewing@owencontractors.co.uk](mailto:colin.ewing@owencontractors.co.uk)  
<https://owen-contractorsltd.co.uk/>

**Oxford Spires Scaffolding Ltd**  
Wantage OX12 8PT  
T: 0845 402 6590  
E: [info@oxfordspires.co.uk](mailto:info@oxfordspires.co.uk)  
[www.oxfordspires.co.uk](http://www.oxfordspires.co.uk)

## P

**P & G Scaffolding Ltd**  
Aylesham CT3 3EP  
T: 01304 849 230  
E: [ian.griffiths@pandgscaffolding.co.uk](mailto:ian.griffiths@pandgscaffolding.co.uk)  
[www.pandgscaffolding.co.uk](http://www.pandgscaffolding.co.uk)

**Palmer's Scaffolding UK Ltd**  
Feltham (London)  
London TW14 0RX  
T: 0208 5870900  
E: [info@palmergroup.co.uk](mailto:info@palmergroup.co.uk)  
<https://palmergroup.co.uk/>

**PHD Modular Access Services Ltd**  
Uxbridge UB9 4DN  
T: 01895 822292  
[www.phdaccess.com](http://www.phdaccess.com)

**Pro Access Scaffolding Ltd**  
Leighton Buzzard LU7 9HR  
T: 01525 373752  
[www.proaccessscaffolding.com](http://www.proaccessscaffolding.com)





# SAY GROUP

## NORTHERN MIDLANDS

### ACCESS & SCAFFOLDING



- Tube & Fitting Specialists
- Layher System Specialists
- Temporary Roof Scaffolds
- Temporary Edge Protection
- Site Hoarding
- Façade Retention & Shoring Scaffolds
- Serving Yorkshire & The Midlands
- Commercial Scaffolding
- Industrial Scaffolding
- Heritage Scaffolding
- Factory Maintenance
- Domestic Scaffolding



T: 01937 848480

E: [info@sayltd.co.uk](mailto:info@sayltd.co.uk)

W: [www.sayltd.co.uk](http://www.sayltd.co.uk)

@SAYScaffolding

@say\_scaffolding\_ltd

@SAYScaffolding

@SAYScaffoldingLtd



## Q

**QFS Scaffolding Ltd**  
Gravesend DA12 2PL  
T: 01474 334707  
E: [enquiries@qfsscaffolding.com](mailto:enquiries@qfsscaffolding.com)  
[www.qfsscaffolding.com](http://www.qfsscaffolding.com)

## R

**R.E.D. Scaffolding Ltd**  
Dartford DA2 6AA  
T: 07860478180  
E: [info@redscaffoldingltd.co.uk](mailto:info@redscaffoldingltd.co.uk)  
[www.redscaffoldinglimited.com](http://www.redscaffoldinglimited.com)

**Rainham Industrial Services Ltd**  
Brentwood CM13 3EA  
T: 01375 659 321  
E: [enquiries@rainhamis.co.uk](mailto:enquiries@rainhamis.co.uk)  
[www.rainhamis.co.uk](http://www.rainhamis.co.uk)

**Rise Scaffold Services Ltd**  
King's Lynn PE34 3HN  
T: 01553 692021  
E: [info@rise-scaffold.co.uk](mailto:info@rise-scaffold.co.uk)  
[www.rise-scaffold.co.uk](http://www.rise-scaffold.co.uk)

**Rodells Ltd**  
London Colney AL2 1DG  
T: 01727 821011  
E: [info@rodells.uk](mailto:info@rodells.uk)  
[www.rodell-ltd.com](http://www.rodell-ltd.com)

**Rodells Ltd**  
St Albans AL2 1DG  
T: 01727 821011  
E: [info@rodells.uk](mailto:info@rodells.uk)  
[www.rodell-ltd.com](http://www.rodell-ltd.com)

**RPf Scaffolding Ltd**  
North Weald CM16 6EG  
T: 01992 524411  
E: [info@rpfsc scaffolding.co.uk](mailto:info@rpfsc scaffolding.co.uk)  
[www.rpfsc scaffolding.co.uk](http://www.rpfsc scaffolding.co.uk)

## S

**SBS Scaffolding (Power) Ltd**  
Mildenhall IP28 7DA  
T: 07971 987306  
E: [peter@sbsscaffolding.com](mailto:peter@sbsscaffolding.com)  
[www.sbsscaffolding.com](http://www.sbsscaffolding.com)

**SCA Group Ltd**  
Hayling Island PO11 0LJ  
T: 02392 465245  
E: [sales@sca-group.com](mailto:sales@sca-group.com)  
[www.sca-group.com](http://www.sca-group.com)

**Skill Scaffolding Ltd**  
Southampton SO16 0YZ  
T: 02380 777750  
E: [enquiries@skillscaffolding.co.uk](mailto:enquiries@skillscaffolding.co.uk)  
[www.skillscaffolding.co.uk](http://www.skillscaffolding.co.uk)

## T

**Taziker Industrial Ltd T/A Taziker Industrial Services**  
Chelmsford CM3 1LH  
T: 0344 8800 385  
E: [info@taziker.com](mailto:info@taziker.com)  
[www.taziker.com](http://www.taziker.com)

**Tone Scaffolding Services Ltd**  
Redhill RH1 5QP  
T: 0203 781 7771  
E: [solutions@tonescaffolding.co.uk](mailto:solutions@tonescaffolding.co.uk)  
[www.tonescaffolding.co.uk](http://www.tonescaffolding.co.uk)

**Trad Scaffolding Co. Ltd**  
Dartford DA1 5PZ  
T: 0208 980 1155  
E: [enquiries@trad.co.uk](mailto:enquiries@trad.co.uk)  
[www.tradscaffolding.com/](http://www.tradscaffolding.com/)

**Trad Scaffolding Co. Ltd**  
Craig Hayes Division Barking IG11 0SB  
T: 020 8709 5419  
E: [enquiries@trad.co.uk](mailto:enquiries@trad.co.uk)  
[www.tradscaffolding.com/](http://www.tradscaffolding.com/)

**Tubes Scaffolding Ltd**  
Bungay NR35 2AF  
T: 01986 894434  
E: [enquiries@tubesscaffolding.co.uk](mailto:enquiries@tubesscaffolding.co.uk)  
[www.tubesscaffolding.co.uk](http://www.tubesscaffolding.co.uk)

## U

**Unique Scaffolding Ltd**  
London SE26 5AU  
T: 0208 778 8483  
E: [info@uniquescaffolding.co.uk](mailto:info@uniquescaffolding.co.uk)  
[www.uniquescaffolding.co.uk](http://www.uniquescaffolding.co.uk)

## W

**Watford Scaffolding Ltd**  
Princess Risborough HP17 8NG  
T: 07745355784  
E: [info@watfordscaffolding.com](mailto:info@watfordscaffolding.com)  
[www.watfordscaffolding.com](http://www.watfordscaffolding.com)

**Weatherproofing Advisors Ltd**  
London Oxted RH8 0QA  
T: 0203 617 8333  
E: [trish@weatherproofing.co.uk](mailto:trish@weatherproofing.co.uk)  
[www.weatherproofing.co.uk](http://www.weatherproofing.co.uk)

## Midlands

## A

**Access 2 Ltd T/A Sandwell Scaffold**  
Northampton NN4 7HS  
T: 01604766141  
E: [sales@sandwellscaffold.co.uk](mailto:sales@sandwellscaffold.co.uk)  
[www.sandwellscaffold.co.uk](http://www.sandwellscaffold.co.uk)

**Air Scaffolding Ltd**  
Redditch B96 6HH  
T: 07740745699  
E: [info@airscaffolding.co.uk](mailto:info@airscaffolding.co.uk)  
[www.airscaffolding.co.uk](http://www.airscaffolding.co.uk)

**Airwright (Midlands) Ltd**  
Redditch B98 7SN  
T: 01527 523999  
E: [enquiries@airwrightmidland.co.uk](mailto:enquiries@airwrightmidland.co.uk)  
[www.airwrightmidland.co.uk](http://www.airwrightmidland.co.uk)

**Apex Scaffolding (Leicester) Ltd**  
Blaby LE8 4GZ  
T: 0116 277666  
E: [mail@apexleicester.com](mailto:mail@apexleicester.com)  
[www.apexscaffolding-leicester.co.uk](http://www.apexscaffolding-leicester.co.uk)

**Ashdurn Ltd**  
Birmingham B25 8HQ  
T: 0121 772 1422  
E: [info@ashdurnscaffolding.co.uk](mailto:info@ashdurnscaffolding.co.uk)  
[www.ashdurnscaffolding.co.uk](http://www.ashdurnscaffolding.co.uk)

## B

**BMH Scaffolding Ltd**  
Northampton NN3 6QB  
T: 01604 926 006  
E: [smcspadden@phoenixukgroup.com](mailto:smcspadden@phoenixukgroup.com)  
[www.bmhsc scaffolding.co.uk](http://www.bmhsc scaffolding.co.uk)

**Brand Energy & Infrastructure Services UK, Ltd T/A Lyndon SGB**  
Birmingham B33 0TD  
T: 0121 789 7979  
E: [info@lyndon-sgb.co.uk](mailto:info@lyndon-sgb.co.uk)  
[www.lyndon-sgb.co.uk](http://www.lyndon-sgb.co.uk)

**Brand Energy & Infrastructure Services UK, Ltd T/A Lyndon SGB**  
Birmingham B33 0TJ  
T: 01675 433220  
E: [info@lyndon-sgb.co.uk](mailto:info@lyndon-sgb.co.uk)  
[www.lyndon-sgb.co.uk](http://www.lyndon-sgb.co.uk)

**Brogan Group Ltd**  
Midlands Depot Birmingham B4 6AT  
T: 0121 271 0261  
E: [enquiries@brogangroup.com](mailto:enquiries@brogangroup.com)  
[www.brogangroup.com](http://www.brogangroup.com)

## C

**C.S. Scaffold Contracts Ltd**  
Retford DN22 0EQ  
T: 01777 248888  
E: [info@csscaffold.co.uk](mailto:info@csscaffold.co.uk)  
[www.csscaffoldcontracts.co.uk](http://www.csscaffoldcontracts.co.uk)

**Carrington Scaffolding Ltd**  
Stoke on Trent ST6 8ED  
T: 01782 535353  
E: [ash@carringtonscaffolding.co.uk](mailto:ash@carringtonscaffolding.co.uk)  
[www.carringtonscaffolding.co.uk](http://www.carringtonscaffolding.co.uk)

**Central Scaffolding (Burton) Ltd**  
Burton on Trent DE13 9HS  
T: 01283 810707  
E: [info@centralscaffolding.com](mailto:info@centralscaffolding.com)  
[www.centralscaffolding.com](http://www.centralscaffolding.com)

**Controlled Scaffolding Ltd**  
Birmingham B6 4JB  
T: 0121 333 4774  
E: [info@controlledscaffolding.co.uk](mailto:info@controlledscaffolding.co.uk)  
[www.controlledscaffolding.co.uk](http://www.controlledscaffolding.co.uk)

## D

**D Ward Scaffolding Co Ltd**  
Birmingham B19 2XN  
T: 0121 515 5035  
E: [enquiries@wardscaffolding.com](mailto:enquiries@wardscaffolding.com)  
[www.wardscaffolding.com](http://www.wardscaffolding.com)

**Denholm Industrial Services Ltd**  
Yeovil BA22 8RN  
T: 01935 420 081  
E: [enquiries@denholm-industrial.com](mailto:enquiries@denholm-industrial.com)  
[www.denholm-industrial.com/](http://www.denholm-industrial.com/)

**Denholm Industrial Services Ltd T/A Scaffold Erection Services**  
Birmingham B24 8NB  
T: 0121 322 2088  
E: [enquiries@denholm-industrial.com](mailto:enquiries@denholm-industrial.com)  
[www.denholm-industrial.com/](http://www.denholm-industrial.com/)

## E

**Empire Scaffolding (GB) Ltd**  
Nottingham NG15 7SZ  
T: 0115 964 1600  
E: [info@empirescaffolding.co.uk](mailto:info@empirescaffolding.co.uk)  
[www.empirescaffolding.co.uk](http://www.empirescaffolding.co.uk)

**Enigma Industrial Services Ltd**  
Derby DE24 8AA  
T: 01332 663001  
E: [info@enigma-is.com](mailto:info@enigma-is.com)  
[www.enigma-is.com/](http://www.enigma-is.com/)

**Euro Scaffolding Services Ltd**  
Northampton NN5 7QP  
T: 01604 583334  
E: [enquiries@euro-holdings.co.uk](mailto:enquiries@euro-holdings.co.uk)  
[www.eurosc scaffolding.co.uk](http://www.eurosc scaffolding.co.uk)

## I

**Independent Scaffolding Services Ltd**  
West Bromwich B70 9BP  
T: 0121 553 6677  
E: [enquiries@indscaff.co.uk](mailto:enquiries@indscaff.co.uk)  
[www.indscaff.co.uk](http://www.indscaff.co.uk)

**Inspired Scaffolding Services Ltd**  
Newark NG22 8UG  
T: 01623 870688  
E: [info@iss-scaffolding.co.uk](mailto:info@iss-scaffolding.co.uk)  
[www.iss-scaffolding.co.uk](http://www.iss-scaffolding.co.uk)

## J

**JFE Attridge Scaffolding Services Co Ltd**  
Rugeley WS15 1RD  
T: 01889 582156  
E: [enquiries@attridge-scaffolding.co.uk](mailto:enquiries@attridge-scaffolding.co.uk)  
[www.attridge-scaffolding.co.uk](http://www.attridge-scaffolding.co.uk)





**SCAFFOLD DESIGNS**  
& TEMPORARY WORKS CONSULTANTS LTD

# 10 YEARS OF EXCELLENCE

**CREATIVE ENGINEERING WITH COMPLETE  
CUSTOMER FOCUS IN MIND**

## OUR SERVICES

- ✓ Scaffolding & Temporary Works Design Drawings
- ✓ As Built Designs
- ✓ Calculations
- ✓ Third Party Approval / Category 3 Checking
- ✓ Health & Safety ( Risk Assessment / Independent Inspection Work)
- ✓ Laboratory Testing Of Scaffolding / Temporary Works Equipment
- ✓ Liaison / Advice With Our 20 Team Members
- ✓ Temporary Works Manufacturing Drawings



QUOTATIONS WITHIN 24 HOURS



HIGHLY DETAILED DESIGNS



3-5 DAY TURNAROUND



NATIONWIDE SITE VISITS / INSPECTIONS

**CREATOR SCAFFOLD DESIGNS & TEMPORARY WORKS CONSULTANTS LTD , FULLERTON HOUSE,  
FULLERTON ROAD, ROTHERHAM, S60 1DH, UK,  
0114 361 0060, [ENQUIRIES@CREATORSD.COM](mailto:ENQUIRIES@CREATORSD.COM), [WWW.CREATOR-SCAFFOLDDESIGNS.CO.UK](http://WWW.CREATOR-SCAFFOLDDESIGNS.CO.UK)**

## L

**Lindway Scaffolding Ltd**  
Clay Cross S45 9NU  
T: 01246 866919  
E: info@lindwayscaffolding.co.uk  
[www.lindwayscaffolding.co.uk](http://www.lindwayscaffolding.co.uk)

## M

**Malvern Scaffolding Ltd**  
Malvern WR14 1UU  
T: 01886 833700  
E: innovate@malvernscaffolding.co.uk  
[www.malvernscaffolding.co.uk](http://www.malvernscaffolding.co.uk)

**MG Scaffolding (Oxford) Ltd**  
Banbury Branch Deddington OX15 0TP  
T: 01869 337 070  
E: claire.day@mgsc scaffolding.uk.com  
[mgsc scaffolding.uk.com](http://mgsc scaffolding.uk.com)

**MG Scaffolding (Oxford) Ltd**  
Birmingham Branch Brierley Hill DY5 2JQ  
T: 0121 559 9309  
E: claire.day@mgsc scaffolding.uk.com  
[mgsc scaffolding.uk.com](http://mgsc scaffolding.uk.com)

**Midland & General Scaffolding Ltd**  
Rugeley WS15 2HS  
T: 01543 898023  
E: enquiries@midlandandgeneral.com  
[www.midlandandgeneral.com](http://www.midlandandgeneral.com)

**Midland Scaffolding Services Ltd**  
Wellingborough NN8 2QY  
T: 01933 229111  
E: admin@midlandscaffolding.co.uk  
[www.midlandscaffolding.co.uk](http://www.midlandscaffolding.co.uk)

## O

**Omega Scaffolding Solutions Ltd**  
Willenhall WV13 1QY  
T: 01902 505855/07974434866  
E: info@omegascaffolding.co.uk  
[www.omegascaffolding.co.uk](http://www.omegascaffolding.co.uk)

## R

**Rilmac Scaffolding Ltd**  
Lincoln LN3 4NJ  
T: 01522 531711  
E: d.booth@rilmac.co.uk  
[www.rilmac.co.uk](http://www.rilmac.co.uk)

## S

**Safe Access Scaffolding (Midlands) Ltd**  
Ilkeston DE7 8DW  
T: 0115 932 7878  
E: enquiries@safeaccessscaffolding.co.uk

**Safeway Scaffolding Ltd**  
Birmingham B46 1JB  
T: 01675 465593  
E: enquiries@safewayscaffolding.co.uk  
[www.safewayscaffolding.co.uk](http://www.safewayscaffolding.co.uk)

**Scaffold Services Ltd**  
Leicester LE5 4NN  
T: 0116 276 8125  
E: sales@scaffoldservicesltd.co.uk  
[www.scaffoldservicesltd.co.uk](http://www.scaffoldservicesltd.co.uk)

**Sky Scaffolding (Midlands) Ltd**  
Warwick CV34 5XH  
T: 01926 400900  
E: enquiries@skyscaffolding.co.uk  
[www.skyscaffolding.co.uk](http://www.skyscaffolding.co.uk)

**South Lincolnshire Scaffolding Ltd**  
Boston PE21 7PA  
T: 01205 363366  
E: peter@slsLtd.com  
[www.slsLtd.com](http://www.slsLtd.com)

**Staffordshire Access Scaffolding Ltd**  
Stoke-on Trent ST4 3JP  
T: 01782 593189  
E: info@staffordshire-access-scaffolding.co.uk  
[www.staffordshire-access-scaffolding.co.uk](http://www.staffordshire-access-scaffolding.co.uk)

**Star Scaffolding Ltd**  
West Bromwich B70 0TU  
T: 0121 505 6366  
E: info@star-scaffolding.co.uk  
[www.star-scaffolding.co.uk](http://www.star-scaffolding.co.uk)

**SW Scaffolding Ltd**  
Brixworth NN6 9DS  
T: 01604 881731  
E: admin@sw-scaffolding.co.uk  
[www.sw-scaffolding.co.uk](http://www.sw-scaffolding.co.uk)

## T

**Tamworth Scaffolding Company Ltd**  
Tamworth B77 4QU  
T: 01827 892900  
E: enquiries@tamscf.co.uk  
[www.tamscf.co.uk](http://www.tamscf.co.uk)

**Taziker Industrial Ltd T/A Taziker Industrial Services**  
Stoke ST3 5BW  
T: 0344 8800 385  
E: info@taziker.com  
[www.taziker.com](http://www.taziker.com)

## U

**UK Access Solutions Ltd**  
Wednesbury WS10 0NT  
T: 0121 500 5055  
E: info@ukaccess.co.uk  
[www.ukaccesssolutions.co.uk/](http://www.ukaccesssolutions.co.uk/)

## X

**XL Scaffolding Ltd**  
Peterborough PE2 6XU  
T: 01733 208686  
E: info@xlscaffolding.co.uk  
[www.xlscaffolding.co.uk](http://www.xlscaffolding.co.uk)

## North &amp; North Wales

## A

**3D Scaffolding Ltd**  
Manchester M44 5BL  
T: 161 777 9303  
E: info@3dscaffolding.co.uk  
[www.3dscaffolding.co.uk](http://www.3dscaffolding.co.uk)

**Abbi Access Services Ltd**  
Deeside CH5 2QZ  
T: 1244 629919  
E: admin@abbiaccess.com  
[www.abbiaccess.com](http://www.abbiaccess.com)

**Access 2 Ltd T/A Sandwell Scaffold**  
Manchester M17 1AY  
T: 161 873 7922  
E: sales@sandwellscaffold.co.uk  
[www.sandwellscaffold.co.uk](http://www.sandwellscaffold.co.uk)

**Actavo (UK) Ltd**  
Brigg DN20 8PD  
T: 7557 865524  
E: chris.pendrey@actavo.com  
[www.actavo.com](http://www.actavo.com)

**Advance Scaffolding (Lancashire) Ltd**  
Bolton BL6 5SL  
T: 1942 830058  
E: enquiries@advancescaff.co.uk  
[www.advancescaff.co.uk](http://www.advancescaff.co.uk)

**Allied Scaffolding Ltd**  
Oldham OL8 4QQ  
T: 161 633 0425  
E: info@alliedaccess.co.uk  
[www.alliedaccess.co.uk](http://www.alliedaccess.co.uk)

**Allied Scaffolding Ltd**  
Preston PR2 5NA  
T: 845 296 8854  
E: info@alliedaccess.co.uk  
[www.alliedaccess.co.uk](http://www.alliedaccess.co.uk)

**Altrad Services UK**  
Warrington WA4 4ST  
T: 1709 866050  
E: uk.communications@altrad.com  
[uk.altradservices.com/](http://uk.altradservices.com/)

**Altrad Services UK**  
Elsham DN20 0SP  
T: 1652 688108  
E: uk.communications@altrad.com  
[uk.altradservices.com/](http://uk.altradservices.com/)

**Altrad Services UK**  
Cargo Fleet Offices Middlesbrough TS6 6XJ  
T: 1642 438311 uk.communications@altrad.com  
[uk.altradservices.com/](http://uk.altradservices.com/)

**Altrad Services UK**  
Ellesmere Port CH65 4EP  
T: 151 356 8390  
E: uk.communications@altrad.com  
[uk.altradservices.com/](http://uk.altradservices.com/)

**Altrad Services UK**  
Goldthorpe Rotherham S63 0JF  
T: 1709 886 050  
E: uk.communications@altrad.com  
[uk.altradservices.com/](http://uk.altradservices.com/)

**Anglesey Scaffolding (Ynys Mon) Company Ltd**  
Amlwch LL68 9BQ  
T: 1407 831331  
E: info@angleseyscaffolding.co.uk  
[www.angleseyscaffolding.co.uk](http://www.angleseyscaffolding.co.uk)

**APE Scaffolding Ltd**  
Heywood OL10 1PN  
T: 3452697273  
E: sales@apescaffolding.co.uk  
[www.APESCAFFOLDING.CO.UK](http://www.APESCAFFOLDING.CO.UK)

**Apply Scaffolding Services Ltd**  
Barnsley S74 9DY  
T: 1226 418838  
E: applyscaffoldingltd@gmail.com

**Arctic Scaffolding Co Ltd**  
Buckley CH7 3AP  
T: 1244 543568  
E: admin@arcticscaffolding.com  
[www.arcticscaffolding.co.uk](http://www.arcticscaffolding.co.uk)

## B

**B & A Scaffolding Ltd**  
Hull HU8 7BF  
T: 1482 325952  
E: enquiries@bandascaffolding.co.uk  
[www.bandascaffolding.co.uk](http://www.bandascaffolding.co.uk)

**Bate Scaffolding Services Ltd**  
Wigan WN4 8BX  
T: 1942 726458  
E: neil@batescaffolding.co.uk  
[www.batescaffolding.co.uk](http://www.batescaffolding.co.uk)

**Bee Jay Scaffolding Ltd**  
Leeds LS13 1BQ  
T: 113 239 3240  
E: info@beejayscaffolding.ltd.uk  
[www.beejayscaffolding.ltd.uk](http://www.beejayscaffolding.ltd.uk)

**Benchmark Scaffolding Ltd**  
Barnsley S73 0BS  
T: 1226 755 922  
E: info@benchmarkscaffolding.com  
[www.benchmarkscaffolding.com](http://www.benchmarkscaffolding.com)

**Bilfinger UK Ltd**  
Warrington WA3 6UT  
T: 161 537 5555  
E: info.b-uk@bilfinger.com  
[www.is-uk.bilfinger.com](http://www.is-uk.bilfinger.com)

**Brand Energy & Infrastructure Services UK, Ltd T/A Lyndon SGB**  
North East - Leeds LS10 1SP  
T: 0113 271 2951  
E: info@lyndon-sgb.co.uk  
[www.lyndon-sgb.co.uk](http://www.lyndon-sgb.co.uk)





Esher Scaffolding Group Limited has continued to steadily grow despite the current economic background, according to Kevin Withers Group MD. With a steady demand within the Utility Sector we have continued to provide bespoke access scaffold solutions for our clients, and this success is not



only due to the team's experience from initial enquiry to client handover but through a positive ethos encouraging physical health, mental wellbeing and giving back within the community which has formed a loyal team and we are looking forward to continued success in the coming 12 months.

**Brand Energy & Infrastructure Services UK, Ltd T/A Lyndon SGB**

North West – Mast Climbers  
Manchester M11 1BR  
T: 0161 230 4061

E: info@lyndon-sgb.co.uk  
[www.lyndon-sgb.co.uk](http://www.lyndon-sgb.co.uk)

**Brand Energy & Infrastructure Services UK, Ltd T/A Lyndon SGB**

North West – Manchester M8 0AD  
T: 0161 205 2100

E: info@lyndon-sgb.co.uk  
[www.lyndon-sgb.co.uk](http://www.lyndon-sgb.co.uk)

**Brand Energy & Infrastructure Services UK, Ltd T/A Lyndon SGB**

UK – Barnsley S75 1JL  
T: 01226 107055

E: info@lyndon-sgb.co.uk  
[www.lyndon-sgb.co.uk](http://www.lyndon-sgb.co.uk)

**BSL (Systems) Ltd**

Wirral CH43 3DZ

T: 151 207 2090

E: info@bslsystems.co.uk  
[www.bslsystems.co.uk](http://www.bslsystems.co.uk)

**Burflex (Scaffolding) Ltd**

Hull HU8 8HA

T: 1482 399340

E: info@burflex.co.uk  
[www.burflex.co.uk](http://www.burflex.co.uk)

**C****Carlisle Scaffolding Ltd**

Carlisle CA6 4SN

T: 1228 548483

E: info@carlisescaffolding.co.uk  
[www.carlisescaffolding.co.uk](http://www.carlisescaffolding.co.uk)

**Castle Scaffold (Northern) Ltd**

North Shields NE29 8RD

T: 1912 591670

E: sue@castlescaffold.co.uk  
[www.castlescaffold.co.uk](http://www.castlescaffold.co.uk)

**CDM Scaffolding Services (1994) Ltd**

Warrington WA1 4AW

T: 19125 812866

E: dtm@cdmscaffolding.co.uk  
[www.cdmscaffolding.co.uk](http://www.cdmscaffolding.co.uk)

**Cheshire Scaffolds Ltd**

Stockport SK4 1NU

T: 161 476 2223

E: info@cheshirescaffolds.co.uk  
[www.cheshirescaffolds.co.uk](http://www.cheshirescaffolds.co.uk)

**Cheshire Scaffolds Ltd**

Wirral CH62 3NN

T: 151 334 3334

E: info@cheshirescaffolds.co.uk  
[www.cheshirescaffolds.co.uk](http://www.cheshirescaffolds.co.uk)

**Climax Scaffolding Ltd**

Liverpool L14 3NA

T: 151 220 0000

E: projects@climaxscaffolding.co.uk  
[www.climaxscaffold.com](http://www.climaxscaffold.com)

**Commercial Scaffolding Ltd**

Hull HU7 0DF

T: 1482 782181

E: info@commscaf.co.uk  
<http://www.commscaf.co.uk>

**Complete Access (Scaffolding) Ltd**

Wakefield WF4 3HT

T: 1924 255222

E: info@cascaffolding.co.uk  
[www.cascaffolding.co.uk](http://www.cascaffolding.co.uk)

**Connolly Scaffolding Ltd**

Manchester M30 9QG

T: 161 886 4910

E: sales@connollyscaffolding.co.uk  
<http://www.connollyscaffolding.co.uk>

**Contract Scaffolding Services Ltd**

Carlisle CA1 3DS

T: 1228 549411

E: info@contractsc scaffolding.co.uk  
[www.contractsc scaffolding.co.uk](http://www.contractsc scaffolding.co.uk)

**Craven Scaffolding Ltd**

Manchester M23 9GG

T: 161 945 0755

E: info@cravenscaffolding.co.uk  
[www.cravenscaffolding.co.uk](http://www.cravenscaffolding.co.uk)

**Crest Scaffolding Ltd**

Manchester M44 5AD

T: 161 776 1055

E: info@crestsc scaffolding.co.uk  
[www.crestsc scaffolding.co.uk](http://www.crestsc scaffolding.co.uk)

**Crossway Scaffolding (Elland) Ltd**

Halifax HX5 9JU

T: 1422 370033

E: mail@crosswayscaffolding.co.uk  
[www.crosswayscaffolding.co.uk](http://www.crosswayscaffolding.co.uk)

**Crown Scaffolding (UK) Ltd**

New Mills SK22 3JT

T: 1663 743407

E: info@crownscaffolding.com  
[www.crownscaffolding.com](http://www.crownscaffolding.com)

**CWR Scaffolds Ltd**

Burnley BB11 4AF

T: 1282 412069

E: cwrsc scaffolds@btconnect.com  
[www.cwrsc scaffolds.co.uk](http://www.cwrsc scaffolds.co.uk)

**D****D. Stewart Scaffolding Ltd**

West Auckland DL14 9PD

T: 1388 835881

E: info@dstewartscaffolding.co.uk  
[www.dstewartscaffolding.co.uk](http://www.dstewartscaffolding.co.uk)

**Denholm Industrial Services Ltd T/A Scaffold Erection Services**

Runcorn WA7 3DL

T: 1928 480 147

E: enquiries@denholm-industrial.com  
[www.denholm-industrial.com/](http://www.denholm-industrial.com/)

**Deva Scaffolding Ltd**

Deeside CH5 3PZ

T: 1244 399793

E: admin@devascaffolding.co.uk  
[www.devascaffolding.co.uk](http://www.devascaffolding.co.uk)

**E****Elite Scaffolding Yorkshire Ltd**

Wetherby LS237FQ

T: 7734165034

E: info@elitescaffolding.co.uk  
[www.elitescaffolding.co.uk](http://www.elitescaffolding.co.uk)

**Enigma Industrial Services Ltd**

Newton Le Willows WA12 0HF

T: 330 678 1199

E: info@enigma-is.com  
[www.enigma-is.com/](http://www.enigma-is.com/)

**Enigma Industrial Services Ltd**

Preston PR2 5AR

T: 1772 796665

E: info@enigma-is.com  
[www.enigma-is.com/](http://www.enigma-is.com/)

**Enigma Industrial Services Ltd**

Newcastle Upon Tyne NE21 5SZ

T: 191 414 2481

E: info@enigma-is.com  
[www.enigma-is.com/](http://www.enigma-is.com/)

**Enigma Industrial Services Ltd**

Seascale CA20 1FB

T: 1925 294970

E: info@enigma-is.com  
[www.enigma-is.com/](http://www.enigma-is.com/)

**G****Gibby Scaffolding Ltd**

Hull HU9 1JR

T: 1482 210613

**H****H.T. Scaffolding Systems Ltd**

Leeds LS11 9UD

T: 113 246 8290

E: info@htscaffolding.co.uk  
[www.htscaffolding.co.uk](http://www.htscaffolding.co.uk)

**High Peak Scaffolding Ltd**

Buxton SK17 7JB

T: 1298 767454

E: pweatherall@highpeakscaffolding.co.uk  
[www.highpeakscaffolding.co.uk](http://www.highpeakscaffolding.co.uk)

**I****IBN Scaffold Access Ltd**

Barnsley S75 1HT

T: 1226 206356

E: contracts@ibnscaffold.co.uk  
<http://www.ibnscaffold.co.uk>

**IBN Scaffold Access Ltd**

Manchester Office Oldham OL8 3QL

T: 161 428 2898

E: contracts@ibnscaffold.co.uk  
[www.ibnscaffold.co.uk](http://www.ibnscaffold.co.uk)

**Infiniti Scaffolding Ltd**

Scarborough YO11 3BT

T: 1723 500888

E: info@infinitiscaffolding.co.uk  
[www.infinitiscaffolding.co.uk](http://www.infinitiscaffolding.co.uk)

**Infrastructure Site Services Ltd**

Blyth NE24 5TF

T: 1670618608

E: steve@infrastructuresiteservices.com  
[www.iss-scaffold.co.uk/](http://www.iss-scaffold.co.uk/)

**Ingleford Scaffolding Ltd**

Washington NE38 8QU

T: 191 418 6880

E: info@inglefordscaffolding.co.uk  
[www.inglefordscaffolding.co.uk](http://www.inglefordscaffolding.co.uk)

**Interlink Scaffolding Ltd**

Birtley DH3 1DQ

T: 191 492 2000

E: isl@interlinkscaffolding.co.uk  
[www.islscaffolding.co.uk](http://www.islscaffolding.co.uk)

**J****J Mac Scaffolding Ltd**

Stockton-on-Tees TS18 2PH

T: 1642 563 696

E: info@jmacscaffolding.co.uk  
[www.jmacscaffolding.co.uk](http://www.jmacscaffolding.co.uk)

**K****K2 Scaffolds Ltd**

Stalybridge SK15 1FF

T: 161 304 9346

E: office@k2scaffolds.com  
[www.k2scaffolds.co.uk](http://www.k2scaffolds.co.uk)

**KAEFER Ltd**

Jarrow NE32 3DP

T: 191 428 7200

E: info@kaefer.com  
[www.kaefer.com](http://www.kaefer.com)

**KAEFER Ltd**

Billingham TS23 4BX

T: 1642 371 850

E: info@kaefer.com  
[www.kaefer.com](http://www.kaefer.com)

**Kirk Scaffolding Ltd**

Blackburn BB1 3EU

T: 1254 672337

E: kyle.basterfield@kirksc scaffolding.co.uk  
[www.kirksc scaffolding.co.uk](http://www.kirksc scaffolding.co.uk)

**L****Lea Scaffolding & Access Ltd**

Bolton BL2 2AB

T: 1204 800 224

E: info@leascaffolding.co.uk  
[www.leascaffolding.co.uk](http://www.leascaffolding.co.uk)

**Lenehan Scaffolding (Preston) Ltd**

Preston PR2 5NQ

T: 1772 793930

E: lenehans@btconnect.com  
[www.lenehanscaffolding.co.uk](http://www.lenehanscaffolding.co.uk)



# JDC SCAFFOLDING

TEL: 020 8441 6446

SERVICE@JDC-SCAFFOLDING.CO.UK

WWW.JDC-SCAFFOLDING.CO.UK



**NASC**  
Finalist



**NASC**  
Finalist



**NASC**  
Winner



**NASC**  
CONTRACTOR MEMBER



**M**

**MAJ Scaffolding Ltd**  
Scunthorpe DN16 1DQ  
T: 1724 864 212  
E: j.marshall@majsc scaffolding.co.uk  
[www.majsc scaffolding.co.uk](http://www.majsc scaffolding.co.uk)

**MBL Scaffolding Services Ltd**  
Leeds LS26 0RS  
T: 7801937091  
E: info@mblscaffolding.co.uk

**MTL Scaffolding Ltd**  
Gateshead NE8 3AE  
T: 191 246 0973  
E: mtlsc scaffoldingltd@msn.com  
[www.mtlsc scaffolding.com/](http://www.mtlsc scaffolding.com/)

**N**

**Northern 90 Scaffolding Ltd**  
Oldham OL9 9EZ  
T: 161 652 3337  
E: info@northern90.com  
[www.northern90.co.uk](http://www.northern90.co.uk)

**P**

**P James Construction Ltd**  
Newcastle upon Tyne NE12 9UP  
T: 191 218 9451  
E: enquiries@pjames.co.uk  
[www.pjames.co.uk](http://www.pjames.co.uk)

**Palmer's Scaffolding UK Ltd**  
Chester CH4 0GZ  
T: 1244 264416  
E: info@palmer'sgroup.co.uk  
[palmer'sgroup.co.uk/](http://palmer'sgroup.co.uk/)

**Palmer's Scaffolding UK Ltd**  
North East Teesside Redcar TS90 8JG  
T: 1642 440210  
E: info@palmer'sgroup.co.uk  
[palmer'sgroup.co.uk/](http://palmer'sgroup.co.uk/)

**Palmer's Scaffolding UK Ltd**  
North West England Chester CH4 0GZ  
T: 1244 906700  
E: julie@palmer'sgroup.co.uk  
[palmer'sgroup.co.uk/](http://palmer'sgroup.co.uk/)

**Paton Bros. Scaffolding Ltd**  
Workington CA14 4JP  
T: 1900 871557  
E: info@patonbros.co.uk  
[www.patonbros.co.uk](http://www.patonbros.co.uk)

**Pickering Scaffolding Ltd**  
Barrow-in-Furness LA14 2BB  
T: 1229 870875  
E: julie@pickering'scaffolding.co.uk  
[www.pickering'scaffolding.co.uk](http://www.pickering'scaffolding.co.uk)

**PJC Scaffolding Solutions Ltd**  
Oldham OL9 9EY  
T: 161 989 6618  
E: info@pjcscaffolding.co.uk  
[www.pjcscaffolding.co.uk](http://www.pjcscaffolding.co.uk)

**Premier Scaffolding Services Ltd**  
Hebburn NE31 1SP  
T: 191 483 9991  
E: enquiries@premierscaffolding.net  
[www.premierscaffoldinghebburn.co.uk](http://www.premierscaffoldinghebburn.co.uk)

**Q**

**QED Scaffolding Ltd**  
St Helens WA9 1HS  
T: 1744 751117  
E: enquiries@qedsc scaffolding.com  
[www.qedsc scaffolding.com](http://www.qedsc scaffolding.com)

**R**

**R.S. Scaffolding Erection Services Ltd**  
Hawarden CH5 3PZ  
T: 1244 531177  
E: enquiries@rsscaffolding.co.uk  
[rsscaffolding.co.uk/](http://rsscaffolding.co.uk/)

**Rainham Industrial Services Ltd**  
North West – Runcorn WA7 3EA  
T: 1928 718008  
E: enquiries@rainhamis.co.uk  
[www.rainhamis.co.uk](http://www.rainhamis.co.uk)

**Rainham Industrial Services Ltd**  
North East – Middlesbrough TS2 1RT  
T: 1642 240317  
E: enquiries@rainhamis.co.uk  
[www.rainhamis.co.uk](http://www.rainhamis.co.uk)

**RJS Scaffolding Ltd**  
Gwynedd LL54 6DB  
T: 1286 881670  
E: sales@rjsscaffolding.co.uk  
[www.rjsscaffolding.co.uk](http://www.rjsscaffolding.co.uk)

**Rose System Scaffolding Ltd**  
Oldham OL9 0LR  
T: 161 341 0699  
E: info@rosessl.co.uk  
[rosessl.co.uk](http://rosessl.co.uk)

**Rowland Scaffold Co Ltd**  
Sheffield S4 7WZ  
T: 114 275 5752  
E: tony.rowland@rowlandsc scaffold.co.uk  
[www.rowlandsc scaffold.co.uk](http://www.rowlandsc scaffold.co.uk)

**S**

**S & P Scaffolding Ltd**  
Hull HU13 0GS  
T: 1482 824321  
E: phil@s-pscaffolding.co.uk  
[www.s-pscaffolding.co.uk](http://www.s-pscaffolding.co.uk)

**S.G.S. Ltd**  
Kingston Upon Hull HU8 8BT  
T: 1482 610488  
E: sgsltd@sgsLtd.co.uk  
[www.sgsLtd.co.uk/](http://www.sgsLtd.co.uk/)

**S.Y.S. (Scaffolding Contractors) Ltd**  
Doncaster DN4 8DE  
T: 1302 340132  
E: sysltd@syssc scaffolding.com  
[www.syssc scaffolding.com](http://www.syssc scaffolding.com)

**SAY Scaffolding (Northern) Ltd**  
Wetherby LS23 7AU  
T: 1937 848480  
E: reception@sayltd.co.uk  
[www.sayltd.co.uk](http://www.sayltd.co.uk)

**Scaffolding Access Solutions Ltd**  
Dewsbury WF12 7RD  
T: 1924 485372  
E: info@scas.co.uk  
[www.scas.co.uk](http://www.scas.co.uk)

**Silver Star Services Ltd**  
Oldham OL9 9ER  
T: 161 665 0828  
E: enquiries@silverstar-services.co.uk  
[www.silverstar-services.co.uk](http://www.silverstar-services.co.uk)

**Speedier Scaffolding Ltd**  
Bolton BL5 3QH  
T: 1942 841919  
[www.speedierscaffolding.com](http://www.speedierscaffolding.com)

**Speedier Scaffolding Ltd**  
Oldham OL9 9LZ  
T: 161 678 7788  
[www.speedierscaffolding.com](http://www.speedierscaffolding.com)

**Speedier Scaffolding Ltd**  
Stoke-on-Trent ST6 1BA  
T: 1782 825560  
[www.speedierscaffolding.com](http://www.speedierscaffolding.com)

**Speedier Scaffolding Ltd**  
Barrow in Furness LA14 4RF  
T: 1229 821 932  
[www.speedierscaffolding.com](http://www.speedierscaffolding.com)

**Speedier Scaffolding Ltd**  
Liverpool L3 6BS  
T: 151 236 5121  
[www.speedierscaffolding.com](http://www.speedierscaffolding.com)

**Standard Scaffolding Specialists Ltd**  
Bolton BL3 1BW  
T: 1204 574064  
E: standardscaffolding@hotmail.com  
[www.standardscaffolding.co.uk](http://www.standardscaffolding.co.uk)

**Summit Marine Scaffolding Ltd**  
Maghull L31 8BX  
T: 151 526 7509  
E: info@summitscaffolding'services.co.uk  
[www.summitmarinescaffolding.co.uk](http://www.summitmarinescaffolding.co.uk)

**Swale Scaffolding Ltd**  
Richmond DL10 7JQ  
T: 1748 812777  
E: sarahfb@swalegroup.com  
[www.swalegroup.com](http://www.swalegroup.com)

**T**

**Taziker Industrial Ltd T/A Taziker Industrial Services**  
Stoke-on-Trent ST3 5BW  
T: 344 880 0385  
E: info@taziker.com  
[www.taziker.com](http://www.taziker.com)

**Taziker Industrial Ltd T/A Taziker Industrial Services**  
Bolton BL6 5HY  
T: 344 8800 385  
E: info@taziker.com  
[www.taziker.com](http://www.taziker.com)

**Taziker Industrial Ltd T/A Taziker Industrial Services**  
Heywood OL10 2SX  
T: 344 8800 385  
E: info@taziker.com  
[www.taziker.com](http://www.taziker.com)

**Taziker Industrial Ltd T/A Taziker Industrial Services**  
Carlisle CA3 0JG  
T: 344 8800 385  
E: info@taziker.com  
[www.taziker.com](http://www.taziker.com)

**Taziker Industrial Ltd T/A Taziker Industrial Services**  
Middlesbrough TS2 1UT  
T: 344 8800 385  
E: info@taziker.com  
[www.taziker.com](http://www.taziker.com)

**Teal Scaffold Ltd**  
Liverpool L33 7UT  
T: 1515305454  
E: info@tealscaffold.co.uk  
[www.tealscaffold.co.uk](http://www.tealscaffold.co.uk)

**Tilson Scaffolding Ltd**  
Hessle HU13 9PB  
T: 1482 223474  
E: info@tilson'scaffolding.co.uk  
[www.tilson'scaffolding.co.uk](http://www.tilson'scaffolding.co.uk)

**W**

**Weatherproofing Advisors Ltd**  
St Helens WA11 8LU  
T: 1744 885885  
E: trish@weatherproofing.co.uk  
[www.weatherproofing.co.uk](http://www.weatherproofing.co.uk)

**Weatherproofing Advisors Ltd**  
Newcastle NE28 7DJ  
T: 191 263 3553  
E: trish@weatherproofing.co.uk  
[www.weatherproofing.co.uk](http://www.weatherproofing.co.uk)

**Scotland & Northern Ireland****A**

**Altrad Services UK**  
Grangemouth FK3 9XB  
T: 01506 670200  
E: uk.communications@altrad.com  
<https://uk.altrad'services.com/>

**Altrad Services UK**  
Aberdeen North Test Justin AB21 0BG  
T: 01224 215800  
E: uk.communications@altrad.com  
<https://uk.altrad'services.com/>

**ASC Edinburgh Ltd**  
Edinburgh EH28 8PJ  
T: 0131 664 4125  
E: enquiries@ascLtd.net  
[www.ascLtd-edinburgh.co.uk](http://www.ascLtd-edinburgh.co.uk)





**SAFE ACCESS SOLUTIONS SINCE 1988**



**Scaffold Contractors  
Asbestos Licenced Scaffold Contractors**

**[www.abbeysccaffold.com](http://www.abbeysccaffold.com)   01793 480347   [office@abbeysccaffold.com](mailto:office@abbeysccaffold.com)**

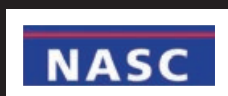

**B**

**Brand Energy & Infrastructure Services UK, Ltd T/A Lyndon SGB**  
Edinburgh EH11 4DN  
T: 0131 442 3438  
E: [tlyndon-sgb.co.uk](mailto:tlyndon-sgb.co.uk)  
[www.lyndon-sgb.co.uk](http://www.lyndon-sgb.co.uk)

**Brand Energy & Infrastructure Services UK, Ltd T/A Lyndon SGB**  
Glasgow G32 8XZ  
T: 0141 763 3000  
E: [info@lyndon-sgb.co.uk](mailto:info@lyndon-sgb.co.uk)  
[www.lyndon-sgb.co.uk](http://www.lyndon-sgb.co.uk)

**Brand Energy & Infrastructure Services UK, Ltd T/A Lyndon SGB**  
Broxburn EH52 5NB  
T: 01506 855 444  
E: [info@lyndon-sgb.co.uk](mailto:info@lyndon-sgb.co.uk)  
[www.lyndon-sgb.co.uk](http://www.lyndon-sgb.co.uk)

**C**

**Check-It Scaffold Services Ltd**  
Glasgow G74 5HG  
T: 01355 266176  
E: [enquiries@checkitgroup.co.uk](mailto:enquiries@checkitgroup.co.uk)  
[www.checkitgroup.co.uk](http://www.checkitgroup.co.uk)

**City Access Scaffolding Ltd**  
Edinburgh EH10 3HY  
T: 0800 023 6131  
E: [info@cityaccessscaffolding.co.uk](mailto:info@cityaccessscaffolding.co.uk)  
[www.cityaccessscaffolding.co.uk](http://www.cityaccessscaffolding.co.uk)

**Clyde Scaffolding Ltd**  
Glasgow G65 9JX  
T: 01236 829185  
E: [info@clydescaffolding.co.uk](mailto:info@clydescaffolding.co.uk)  
[www.clydescaffolding.co.uk](http://www.clydescaffolding.co.uk)

**E**

**Enigma Industrial Services Ltd**  
Dundee DD2 2RD  
T: 01382 610511  
E: [info@enigma-is.com](mailto:info@enigma-is.com)  
[www.enigma-is.com/](http://www.enigma-is.com/)

**Enigma Industrial Services Ltd**  
Edinburgh EH17 8RY  
T: 0131 672 2698  
E: [info@enigma-is.com](mailto:info@enigma-is.com)  
[www.enigma-is.com/](http://www.enigma-is.com/)

**Enigma Industrial Services Ltd**  
Glasgow G4 9XQ  
T: 0141 552 0003  
E: [info@enigma-is.com](mailto:info@enigma-is.com)  
[www.enigma-is.com/](http://www.enigma-is.com/)

**Enigma Industrial Services Ltd**  
Aberdeen AB12 3LW  
T: 01382 610511  
E: [info@enigma-is.com](mailto:info@enigma-is.com)  
[www.enigma-is.com/](http://www.enigma-is.com/)

**F**

**Form Access Ltd**  
Broxburn EH52 5NT  
T: 0131 331 4699  
E: [info@formaccess.co.uk](mailto:info@formaccess.co.uk)  
[www.formaccess.co.uk](http://www.formaccess.co.uk)

**H**

**Hard Rock Scaffolding Ltd**  
Broxburn EH52 5NT  
T: 01383231020  
E: [info@hardrockscaffolding.co.uk](mailto:info@hardrockscaffolding.co.uk)  
[www.hardrockscaffolding.co.uk](http://www.hardrockscaffolding.co.uk)

**I**

**IAS (Dundee) Ltd**  
Dundee DD4 8XD  
T: 01382 770050  
E: [info@iasdundeeLtd.co.uk](mailto:info@iasdundeeLtd.co.uk)  
[www.iasLtd.co.uk](http://www.iasLtd.co.uk)

**i-Scaff Access Solutions Ltd**  
Glenrothes KY7 5TH  
T: 01592 800335  
E: [info@i-scaff.com](mailto:info@i-scaff.com)  
<https://i-scaff.com>

**J**

**John Laidlaw & Son Ltd**  
Jedburgh TD8 6ED  
T: 01835 862524  
E: [allanlaidlaw@johnlaidlawandson.co.uk](mailto:allanlaidlaw@johnlaidlawandson.co.uk)  
[www.johnlaidlawandson.co.uk](http://www.johnlaidlawandson.co.uk)

**JR Scaffold Services Ltd**  
Paisley PA3 4HP  
T: 0141 847 6911  
E: [kellyanne@thejrgroup.co.uk](mailto:kellyanne@thejrgroup.co.uk)  
[www.thejrgroup.co.uk](http://www.thejrgroup.co.uk)

**K**

**KAEFER Ltd**  
Rosyth KY112BB  
T: 01383 417608  
E: [info@kaefer.com](mailto:info@kaefer.com)  
[www.kaefer.com](http://www.kaefer.com)

**KAEFER Ltd**  
Aberdeen AB12 3AR  
T: 01224 851 916  
E: [info@kaefer.com](mailto:info@kaefer.com)  
[www.kaefer.com](http://www.kaefer.com)

**M**

**Mar Scaffolding (Scotland) Ltd**  
Lochgelly KY5 8LL  
T: 01383 611710  
E: [enquiries@marscaffolding.co.uk](mailto:enquiries@marscaffolding.co.uk)  
[www.marscaffolding.co.uk](http://www.marscaffolding.co.uk)

**McDonald Scaffolding (Services) Ltd**  
Invergordon IV18 0PR  
T: 01349 853222  
E: [info@mcdonaldscaffolding.com](mailto:info@mcdonaldscaffolding.com)  
[www.mcdonaldscaffolding.com](http://www.mcdonaldscaffolding.com)

**MJD & Sons (Scaffolding) Ltd**  
Irvine KA12 8NL  
T: 01294 275117  
E: [enquiries@mjdandsons.co.uk](mailto:enquiries@mjdandsons.co.uk)  
[www.mjdandsons.co.uk](http://www.mjdandsons.co.uk)

**N**

**Network Scaffolding Contractors Ltd**  
Broxburn EH52 5PJ  
T: 01506 371130  
E: [sales@networkscaffolding.co.uk](mailto:sales@networkscaffolding.co.uk)  
[www.networkscaffolding.co.uk](http://www.networkscaffolding.co.uk)

**R**

**RDA Scaffolding Ltd**  
Glasgow G71 8BS  
T: 01698 801807  
E: [enquiries@rda-scaffolding.com](mailto:enquiries@rda-scaffolding.com)  
[www.rda-scaffolding.com](http://www.rda-scaffolding.com)

**S**

**Safe Access (Highland) Ltd**  
Inverness IV11 1SU  
T: 07891023252  
E: [info@safe-access.co.uk](mailto:info@safe-access.co.uk)  
[www.safe-access.co.uk](http://www.safe-access.co.uk)

**Seaboard Scaffolding Ltd**  
Balintore IV20 1UQ  
T: 07787965065  
E: [john@seaboardsscaffolding.co.uk](mailto:john@seaboardsscaffolding.co.uk)

**Starfish 9 Ltd t/a Starfish Construction**  
Motherwell ML1 4LY  
T: 0333 0165399  
E: [info@starfishltd.com](mailto:info@starfishltd.com)  
[www.starfishltd.com](http://www.starfishltd.com)

**T**

**Taziker Industrial Ltd T/A Taziker Industrial Services**  
Glasgow Office G75 0QF  
T: 0344 8800 385  
E: [info@taziker.com](mailto:info@taziker.com)  
[www.taziker.com](http://www.taziker.com)

**TTAG Ltd**  
Renfrew PA4 8LF  
T: 0141 886 6322  
E: [info@ttagltd.co.uk](mailto:info@ttagltd.co.uk)  
[www.ttagcaffolding.co.uk](http://www.ttagcaffolding.co.uk)

**Turner Access Ltd**  
Glasgow G51 3EQ  
T: 0330 041 3222  
E: [enquiries@turner-access.co.uk](mailto:enquiries@turner-access.co.uk)  
[www.turner-access.co.uk](http://www.turner-access.co.uk)

**W**

**Weatherproofing Advisors Ltd**  
Blantyre G72 0UZ  
T: 01698 826928  
E: [trish@weatherproofing.co.uk](mailto:trish@weatherproofing.co.uk)  
[www.weatherproofing.co.uk](http://www.weatherproofing.co.uk)

**South West & South Wales****A**

**A W Scaffolding (South West) Ltd**  
Charminster DT2 9RP  
T: 01305 269348  
E: [admin@awscaffolding-sw.co.uk](mailto:admin@awscaffolding-sw.co.uk)  
[www.awscaffolding-sw.co.uk](http://www.awscaffolding-sw.co.uk)

**Abbey Scaffolding (Swindon) Ltd**  
Royal Wootton Bassett SN4 7DB  
T: 01793 480347  
E: [office@abbeyscaffold.com](mailto:office@abbeyscaffold.com)  
[www.abbeyscaffold.com](http://www.abbeyscaffold.com)

**Advanced Scaffolding Group Ltd**  
Warmley BS30 8JJ  
T: 01179 673877  
E: [enquiries@advancedscaffolding.com](mailto:enquiries@advancedscaffolding.com)  
[www.advancedscaffolding.com](http://www.advancedscaffolding.com)

**Allen & Foxworthy Ltd**  
Swindon SN25 5AZ  
T: 01793 706634  
E: [info@allenandfoxworthy.co.uk](mailto:info@allenandfoxworthy.co.uk)  
[www.allenandfoxworthy.co.uk](http://www.allenandfoxworthy.co.uk)

**Altrad Services UK**  
Bridgend CF33 6BL  
T: 01656 748200  
E: [uk.communications@altrad.com](mailto:uk.communications@altrad.com)  
<https://uk.altradservices.com/>

**Apex Scaffolding (Exeter) Ltd**  
Exeter EX4 8HH  
T: 01392 460099  
E: [enquiries@apexscaffolding.co.uk](mailto:enquiries@apexscaffolding.co.uk)  
[www.apexscaffolding.co.uk](http://www.apexscaffolding.co.uk)

**Ashton Scaffolding Services Ltd**  
Bristol BS3 2TN  
T: 0117 966 7130  
E: [enquiries@ashtonscaffolding.com](mailto:enquiries@ashtonscaffolding.com)  
[www.ashtonscaffolding.com](http://www.ashtonscaffolding.com)

**B**

**B.J. Champion Scaffolding Limited**  
Basingstoke RG22 4AG  
T: 01256 866000  
E: [info@thechampiongroup.co.uk](mailto:info@thechampiongroup.co.uk)  
[www.thechampiongroup.co.uk](http://www.thechampiongroup.co.uk)

**Blencowe Scaffolding Ltd**  
Salisbury SP4 6DR  
T: 01722 329010  
E: [lizzie@blencowescaffolding.co.uk](mailto:lizzie@blencowescaffolding.co.uk)  
[www.blencowescaffolding.co.uk](http://www.blencowescaffolding.co.uk)





# D&R SCAFFOLD

D&R Group plc

# & CRADLES

ESTABLISHED SINCE 1965



Construction Line Gold Member

- Quality Assured
- CITB Trained Operatives
- Safety Officer
- Technical Support
- Cradle Division
- Cost-effective Appraisals
- Rapid Response Service
- 24Hr Emergency Service



E: [info@drscaff.co.uk](mailto:info@drscaff.co.uk) W: [www.drscraft.co.uk](http://www.drscraft.co.uk)

**TONE**<sup>®</sup>  
SCAFFOLDING  
SERVICES

ALWAYS **THINKING** ||| ALWAYS **SAFE**

travelling

**UNDER**  
ground

Call now: **020 3781 7771**

**TONE** Scaffolding Services HQ Green Lane Sawmills, Green Lane, Outwood, Redhill, Surrey RH1 5QP  
Email: [solutions@tonescaffolding.co.uk](mailto:solutions@tonescaffolding.co.uk) [www.tonescaffolding.co.uk](http://www.tonescaffolding.co.uk)





**Brand Energy & Infrastructure Services UK, Ltd T/A Lyndon SGB**  
Bristol BS11 9HS  
T: +44 (0)117 316 7323  
E: [info@lyndon-sgb.co.uk](mailto:info@lyndon-sgb.co.uk)  
[www.lyndon-sgb.co.uk](http://www.lyndon-sgb.co.uk)

**Brand Energy & Infrastructure Services UK, Ltd T/A Lyndon SGB**  
Barry CF63 3RF  
T: +44 (0)1466 724920  
E: [info@lyndon-sgb.co.uk](mailto:info@lyndon-sgb.co.uk)  
[www.lyndon-sgb.co.uk](http://www.lyndon-sgb.co.uk)

**Brunel Scaffolding Ltd**  
Swindon SN2 1EL  
T: 01793 531539  
E: [office@brunel-scaffolding.co.uk](mailto:office@brunel-scaffolding.co.uk)  
[www.brunel-scaffolding.co.uk](http://www.brunel-scaffolding.co.uk)

**Bryson Scaffolding Ltd**  
Bristol BS2 0YA  
T: 0117 300 5555  
E: [admin@brysonsc scaffolding.co.uk](mailto:admin@brysonsc scaffolding.co.uk)  
[www.brysonsc scaffolding.co.uk](http://www.brysonsc scaffolding.co.uk)

**C**  
**Carl Hendy Limited T/A ASW Scaffolding**  
Neath SA11 1LE  
T: 01639 711166  
E: [carl@absolute-scaffolding-wales.co.uk](mailto:carl@absolute-scaffolding-wales.co.uk)  
[www.absolute-scaffolding-wales.co.uk](http://www.absolute-scaffolding-wales.co.uk)

**Castle Scaffolding (Wales) Ltd**  
Ammanford SA18 3SJ  
T: 01269 527017  
E: [admin@castlescaffolding.wales.co.uk](mailto:admin@castlescaffolding.wales.co.uk)  
[www.castlescaffolding.wales.co.uk](http://www.castlescaffolding.wales.co.uk)

**Chris Sedgeman Scaffolding Ltd**  
Penzance TR20 8HX  
T: 01736 364562  
E: [enquiries@sedgeman.co.uk](mailto:enquiries@sedgeman.co.uk)  
[www.sedgeman.co.uk](http://www.sedgeman.co.uk)

**D**  
**Design Scaffolding (Bristol) Ltd**  
Bishopsworth BS13 7TT  
T: 0117 964 9000  
E: [info@designsc scaffolding.co.uk](mailto:info@designsc scaffolding.co.uk)  
[www.designsc scaffolding.co.uk](http://www.designsc scaffolding.co.uk)

**Drake Scaffolding Services Ltd**  
Plymouth PL6 7SG  
T: 01752 719515  
E: [info@drakescaffolding.co.uk](mailto:info@drakescaffolding.co.uk)  
[www.drakescaffolding.co.uk](http://www.drakescaffolding.co.uk)

**E**  
**Enigma Industrial Services Ltd**  
Port Talbot SA13 2PE  
T: 01656 742653  
E: [info@enigma-is.com](mailto:info@enigma-is.com)  
[www.enigma-is.com/](http://www.enigma-is.com/)

**F**  
**Formula Scaffolding Ltd**  
Southampton SO30 3DU  
T: 02380 466900  
E: [info@formulascaffolding.co.uk](mailto:info@formulascaffolding.co.uk)  
[www.formulascaffolding.co.uk](http://www.formulascaffolding.co.uk)

**Fred Champion Scaffolding Ltd**  
Liskeard PL14 6LE  
T: 01579 321828  
E: [office@fcg-uk.com](mailto:office@fcg-uk.com)  
[www.fcgroundworks.com](http://www.fcgroundworks.com)

**G**  
**Gloucester Scaffolding Ltd**  
Cheltenham GL51 0SW  
T: 01242 680439  
E: [office@gloucesterscaffolding.co.uk](mailto:office@gloucesterscaffolding.co.uk)  
[www.gloucesterscaffolding.co.uk](http://www.gloucesterscaffolding.co.uk)

**H**  
**HM Scaffolding Ltd**  
Cirencester GL7 5UH  
T: 01285 860043  
E: [info@hmscaffolding.co.uk](mailto:info@hmscaffolding.co.uk)

**J**  
**JC Beale Scaffolding Ltd**  
Basingstoke RG25 2RL  
T: 01256 861781  
E: [john@jcbeale.com](mailto:john@jcbeale.com)  
[www.jcbeale.co.uk](http://www.jcbeale.co.uk)

**JEM Scaffolding Ltd**  
Plymouth PL9 7BG  
T: 01752 222198  
[www.scaffoldingplymouth.co.uk](http://www.scaffoldingplymouth.co.uk)

**K**  
**KAEFER Ltd**  
Plymouth PL2 1QS  
T: 01752 565 119  
E: [info@kaefer.com](mailto:info@kaefer.com)  
[www.kaefer.com](http://www.kaefer.com)  
**King Scaffolding Ltd**  
Bristol BS37 5PD  
T: 01179 411358  
E: [roger@kingscaffolding.co.uk](mailto:roger@kingscaffolding.co.uk)  
[www.kingscaffolding.co.uk](http://www.kingscaffolding.co.uk)

**L**  
**Longreach Scaffolding Services Ltd**  
Bristol BS4 5JJ  
T: 07944230994  
E: [paul@longreachsc scaffolding.co.uk](mailto:paul@longreachsc scaffolding.co.uk)  
[longreach-scaffolding.co.uk](http://longreach-scaffolding.co.uk)  
**LTC Specialist Scaffolding Ltd**  
Plymouth PL9 8AA  
T: 01752 480400  
E: [info@ltspecialistscaffolding.co.uk](mailto:info@ltspecialistscaffolding.co.uk)  
[www.ltspecialistscaffolding.co.uk](http://www.ltspecialistscaffolding.co.uk)

**LTC Specialist Scaffolding Ltd**  
Cullompton Depot Cullompton EX15 1QN  
T: 01884 664224  
E: [info@ltspecialistscaffolding.co.uk](mailto:info@ltspecialistscaffolding.co.uk)  
[www.ltspecialistscaffolding.co.uk](http://www.ltspecialistscaffolding.co.uk)

**LTC Specialist Scaffolding Ltd**  
St Day Depot Redruth TR16 5HY  
T: 01209 822216  
E: [info@ltspecialistscaffolding.co.uk](mailto:info@ltspecialistscaffolding.co.uk)  
[www.ltspecialistscaffolding.co.uk](http://www.ltspecialistscaffolding.co.uk)

**M**  
**M & M Scaffolding (Cornwall) Ltd**  
St Austell PL26 7AP  
T: 01726 871000  
E: [info@mandmscaffolding.co.uk](mailto:info@mandmscaffolding.co.uk)  
[www.mandmscaffolding.co.uk](http://www.mandmscaffolding.co.uk)

**Magnum Scaffolding (Contracts) Ltd**  
Keynsham BS31 2AL  
T: 0117 986 0123  
E: [office@magnumsc scaffolding.co.uk](mailto:office@magnumsc scaffolding.co.uk)  
[www.magnumsc scaffolding.co.uk](http://www.magnumsc scaffolding.co.uk)

**MG Scaffolding (Oxford) Ltd**  
Cheltenham GL52 6RT  
T: 01242 238912  
E: [claire.day@mgsc scaffolding.uk.com](mailto:claire.day@mgsc scaffolding.uk.com)  
[mgsc scaffolding.uk.com](http://mgsc scaffolding.uk.com)

**Montana Scaffolding Ltd**  
Bridgwater TA7 8LZ  
T: 01278 723311  
E: [lesley.watson@montanascaffolding.co.uk](mailto:lesley.watson@montanascaffolding.co.uk)  
[www.montanasc scaffolding.co.uk](http://www.montanasc scaffolding.co.uk)

**O**  
**O.K. Scaffolding Limited**  
Barry CF63 3RF  
T: 07854 369367  
E: [info@okscaffolding.com](mailto:info@okscaffolding.com)  
<https://okscaffolding.com/>

**P**  
**P.S.S. Scaffolding Ltd**  
Bridgend CF31 3UT  
T: 01656 662279  
E: [enquiries@pss-scaffolding.co.uk](mailto:enquiries@pss-scaffolding.co.uk)  
[www.pss-scaffolding.co.uk](http://www.pss-scaffolding.co.uk)

**Palmers Scaffolding UK Ltd**  
Gloucester GL3 4HP  
T: 01452 633 469  
E: [info@palmersgroup.co.uk](mailto:info@palmersgroup.co.uk)  
<https://palmersgroup.co.uk/>

**Pen Mill Scaffolding (Hire & Sales) Ltd**  
Yeovil BA22 8HZ  
T: 01935 473232  
E: [alyssa@penmillscaffolding.co.uk](mailto:alyssa@penmillscaffolding.co.uk)  
[www.penmillscaffolding.co.uk](http://www.penmillscaffolding.co.uk)

**Philip Steele Building Equipment Ltd**  
Kingsteigton TQ12 3PJ  
T: 01626 352 715  
E: [mail@psb-scaffolding.co.uk](mailto:mail@psb-scaffolding.co.uk)  
<http://www.psb-scaffolding.co.uk>

**Pro-Fix Access Ltd**  
Titchfield PO14 3EB  
T: 01329 843777  
E: [admin@profixaccess.co.uk](mailto:admin@profixaccess.co.uk)  
[www.profixaccess.co.uk](http://www.profixaccess.co.uk)

**R**  
**RBS Scaffolding Ltd**  
Winchester SO23 7RX  
T: 01962676050  
E: [accounts@rbssc scaffolding.co.uk](mailto:accounts@rbssc scaffolding.co.uk)  
[www.rbssc scaffolding.co.uk](http://www.rbssc scaffolding.co.uk)

**Rowecord Total Access Ltd**  
Swansea SA6 8QF  
T: 01792771405  
E: [general@rowecord.co.uk](mailto:general@rowecord.co.uk)  
[www.rowecordtotalaccess.com](http://www.rowecordtotalaccess.com)

**Rowecord Total Access Ltd**  
Bristol BS1 4QZ  
T: 01174 055 279  
E: [general@rowecord.co.uk](mailto:general@rowecord.co.uk)  
[www.rowecordtotalaccess.com](http://www.rowecordtotalaccess.com)

**Rushar Limited**  
Newport NP19 4SN  
T: 01633278545  
E: [info@rushar.co.uk](mailto:info@rushar.co.uk)  
[www.facebook.com/RusharLtd/](http://www.facebook.com/RusharLtd/)

**S**  
**S & K Scaffolding Ltd**  
Eastleigh SO50 7DZ  
T: 01794 324768  
E: [info@sandkscaffolding.co.uk](mailto:info@sandkscaffolding.co.uk)  
[www.sandkscaffolding.co.uk](http://www.sandkscaffolding.co.uk)

**S.N. Scaffolds LLP**  
Bath BA2 3DT  
T: 01225 448352  
E: [info@snscaffolds.co.uk](mailto:info@snscaffolds.co.uk)  
[www.snscaffolds.com](http://www.snscaffolds.com)

**S.R.K. Scaffolding Limited**  
Wellington TA21 9FD  
T: 01823 650792  
E: [info@srk.org.uk](mailto:info@srk.org.uk)  
[www.srksc scaffolding.co.uk](http://www.srksc scaffolding.co.uk)

**SCA Group Ltd**  
Wimborne BH21 6FA  
T: 01202 820820  
E: [sales@sca-group.com](mailto:sales@sca-group.com)  
[www.sca-group.com](http://www.sca-group.com)

**SCA Group Ltd**  
Sandown PO36 9AS  
T: 01983 403003  
E: [sales@sca-group.com](mailto:sales@sca-group.com)  
[www.sca-group.com](http://www.sca-group.com)

**Scaffolding 4 MGB Ltd**  
Bristol BS13 7TT  
T: 0117 946 5024  
[www.scaffolding4mgb.co.uk](http://www.scaffolding4mgb.co.uk)

**Scaffolding Solutions (Wales) Ltd**  
Maesteg CF34 0BQ  
T: 01656 810235  
E: [info@scaffoldingsolutionswales.co.uk](mailto:info@scaffoldingsolutionswales.co.uk)  
[www.scaffoldingsolutionswales.co.uk](http://www.scaffoldingsolutionswales.co.uk)

**Severnside Scaffolding Ltd**  
Gloucester GL2 5HL  
T: 01452 529601  
E: dave@severnsidemorley.co.uk  
[www.sevscaff.co.uk](http://www.sevscaff.co.uk)

**Shield Environmental Services Ltd**  
**T/A Shield Services Group**  
Bristol BS30 6DL  
T: 0117 9606 366  
[www.shieldservicesgroup.com/services/scaffolding/](http://www.shieldservicesgroup.com/services/scaffolding/)

**Sonic Scaffolding 2000 Ltd**  
Salisbury SP4 6HG  
T: 01980 619114  
E: info@sonicscaffolding2000.co.uk  
[www.sonicscaffolding2000.co.uk](http://www.sonicscaffolding2000.co.uk)

**Spartan Scaffolding Solutions Ltd**  
Seven Sisters SA10 9EN  
T: 01269 543117  
E: admin@spartanscaffoldingssolutionsltd.com  
[www.spartanscaffolding.co.uk](http://www.spartanscaffolding.co.uk)

**SWC Scaffolds Ltd**  
Bristol BS37 8QZ  
T: 01454 228 836  
E: projects@swcscaffolds.co.uk  
[www.swcscaffolds.co.uk](http://www.swcscaffolds.co.uk)

## T

**Taziker Industrial Limited T/A Taziker Industrial Services**  
Cardiff CF3 2PZ  
T: 0344 8800 385  
E: info@taziker.com  
[www.taziker.com](http://www.taziker.com)

**Taziker Industrial Limited T/A Taziker Industrial Services**  
Ivybridge PL21 0EZ  
T: 0344 8800 385  
E: info@taziker.com  
[www.taziker.com](http://www.taziker.com)

**Thomson Scaffolding Ltd**  
Neath SA11 2NS  
T: 01639 822955  
E: admin@thomsonsc scaffoldingltd.co.uk  
[www.thomsonsc scaffoldingltd.co.uk](http://www.thomsonsc scaffoldingltd.co.uk)

**TR Scaffolding (Bristol) Ltd**  
Bristol BS4 5NZ  
T: 01173 009500  
E: accounts@trscaffolding.com  
[www.trsc scaffolding.com](http://www.trsc scaffolding.com)

**Tubeline Scaffolding Ltd**  
Fordingbridge SP6 3HL  
T: 01725 551107  
E: peter@tubelinescaffolding.co.uk  
[www.tubelinescaffolding.co.uk](http://www.tubelinescaffolding.co.uk)

## V

**Vision Scaffolding Solutions Ltd**  
Southampton SO14 0JX  
T: 023 8022 7088  
E: info@vision-scaffolding.co.uk  
[www.vision-scaffolding.co.uk](http://www.vision-scaffolding.co.uk)

## W

**Weatherproofing Advisors Ltd**  
Bristol BS16 4RU  
T: 0117 450 0123  
E: trish@weatherproofing.co.uk  
[www.weatherproofing.co.uk](http://www.weatherproofing.co.uk)

London & the  
South East

## A

**Afix Group UK Ltd**  
Epping CM16 6LY  
T: 01922 946355  
E: office.uk@afixgroup.com  
[www.afixgroup.com](http://www.afixgroup.com)

## B

**Brisko Scaffolding Ltd**  
Kingston upon Thames KT1 3GZ  
T: 0208 974 6923  
E: info@brisko.co.uk  
[www.brisko.co.uk](http://www.brisko.co.uk)

## E

**Enigma Industrial Services Ltd**  
Rainham RM13 9DD  
T: 07483 175305  
E: info@enigma-is.com  
[www.enigma-is.com/](http://www.enigma-is.com/)

## G

**Generation (UK) Ltd T/A ALTRAD Generation**  
Kings Lynn PE34 3AH  
T: 01553 771465  
E: sales@generationuk.co.uk  
[www.generationscaffolding.com/en-gb/](http://www.generationscaffolding.com/en-gb/)

**Generation (UK) Ltd T/A ALTRAD Generation**  
Chichester BN18 0AS  
T: 01243 588290  
E: sales@generationuk.co.uk  
[www.generationscaffolding.com/en-gb/](http://www.generationscaffolding.com/en-gb/)

**Generation (UK) Ltd T/A ALTRAD Generation**  
Frimley/Reading/Camberley  
GU16 6HY  
T: 01252 838 696  
sales@generationuk.co.uk  
[www.generationscaffolding.com/en-gb/](http://www.generationscaffolding.com/en-gb/)

**Generation (UK) Ltd T/A ALTRAD Generation**  
West Thurrock RM20 3ED  
T: 020 7476 4760  
E: sales@generationuk.co.uk  
[www.generationscaffolding.com/en-gb/](http://www.generationscaffolding.com/en-gb/)

**Generation (UK) Ltd T/A ALTRAD Generation**  
South Ockendon (London East)  
RM15 6RL  
T: 0207 473 6056  
E: sales@generationuk.co.uk  
[www.generationscaffolding.com/en-gb/](http://www.generationscaffolding.com/en-gb/)

**Generation (UK) Ltd T/A ALTRAD Generation**  
Chelmsford CM2 8LA  
T: 01277 841670  
E: sales@generationuk.co.uk  
[www.generationscaffolding.com/en-gb/](http://www.generationscaffolding.com/en-gb/)

**Generation (UK) Ltd T/A ALTRAD Generation**  
Croydon CR0 4TD  
T: 0208 689 6044  
E: sales@generationuk.co.uk  
[www.generationscaffolding.com/en-gb/](http://www.generationscaffolding.com/en-gb/)

**Generation (UK) Ltd T/A ALTRAD Generation**  
Barton-le-Clay MK45 4RP  
T: 01582 491000  
E: sales@generationuk.co.uk  
[www.generationscaffolding.com/en-gb/](http://www.generationscaffolding.com/en-gb/)

**Generation (UK) Ltd T/A ALTRAD Generation**  
Norwich NR3 3UE  
T: 01603 309010  
E: sales@generationuk.co.uk  
[www.generationscaffolding.com/en-gb/](http://www.generationscaffolding.com/en-gb/)

**Generation (UK) Ltd T/A ALTRAD Generation**  
Uxbridge UB8 2XS  
T: 01895 527666  
E: sales@generationuk.co.uk  
[www.generationscaffolding.com/en-gb/](http://www.generationscaffolding.com/en-gb/)

**Generation (UK) Ltd T/A ALTRAD Generation**  
Grays RM15 6RL  
T: 0137 531 2120  
E: sales@generationuk.co.uk  
[www.generationscaffolding.com/en-gb/](http://www.generationscaffolding.com/en-gb/)

**Gilray Plant Ltd**  
Erith DA8 1DE  
T: 01322 442006  
E: sales@gilray.co.uk  
[www.gilray.co.uk](http://www.gilray.co.uk)

## L

**Layher Ltd**  
Letchworth SG6 1WL  
T: 01462 475100  
E: info@layher.co.uk  
[www.layher.co.uk](http://www.layher.co.uk)

## P

**PERI Ltd**  
Brentwood (Hire, Sale & Design)  
CM13 3JZ  
T: 01277 238820  
E: info@peri.ltd.uk  
[www.peri.ltd.uk](http://www.peri.ltd.uk)

## R

**Rotamead Ltd**  
Battlesbridge SS11 7RL  
T: 01268 764786  
E: info@rotamead.co.uk  
[www.rotamead.co.uk](http://www.rotamead.co.uk)

## T

**TRAD Hire & Sales Ltd T/A TRAD UK**  
Dartford DA1 5PZ  
T: 0208 980 1155  
E: tradUK@trad.co.uk  
[www.traduk.co.uk](http://www.traduk.co.uk)



# iPhorms

Paperless Solution

## Tired of added expenses?

Choose Iphorms and watch your savings soar. On average, our customers save over £100,000 by utilising our system.

## Massive update 2023/2024

Our latest update brings a revolution in efficiency. Prepare job packs and half-completed tasks in your office, then effortlessly complete them on-site using our App. Streamline your operations with everything in one place – Timesheets, RAMS, inspections, Toolbox talks, additional work forms, Variation requests, and much more.

## Your Savings, Our Priority

Our App is designed to put money back in your pocket, not take it away. Discover the potential for significant cost savings today

## Join Us

As a valued member, we invite you to connect with us for a relaxed, informal chat. Let's explore how we can elevate your business together.



**Ready to transform your business?**

**Call:** 01625 464238

**Email:** [enquiries@iphorms.com](mailto:enquiries@iphorms.com)



**TRAD Hire & Sales Ltd T/A TRAD UK**  
Barking IG11 0SB  
T: 0208 517 1212  
E: [TradUKLondon@trad.co.uk](mailto:TradUKLondon@trad.co.uk)  
[www.traduk.co.uk](http://www.traduk.co.uk)

## V

**van Thiel United UK Ltd**  
Nutfield RH1 4HW  
T: +31 492 469 041  
E: [sales@thieluk.com](mailto:sales@thieluk.com)  
[thielunited.com](http://thielunited.com)

## Midlands

## A

**ATPAC Ltd**  
West Bromwich B66 2DZ  
T: 0121 726 8446  
E: [glasgowoffice@at-pac.com](mailto:glasgowoffice@at-pac.com)  
[www.at-pac.com](http://www.at-pac.com)

## E

**Enigma Industrial Services Ltd**  
Derby DE24 8AA  
T: 01332 663001  
E: [info@enigma-is.com](mailto:info@enigma-is.com)  
[www.enigma-is.com/](http://www.enigma-is.com/)

## F

**Forgeco Ltd**  
Wolverhampton WV14 9NQ  
T: 0121 568 7831  
E: [sales@forgeco.co.uk](mailto:sales@forgeco.co.uk)  
[www.forgeco.co.uk](http://www.forgeco.co.uk)

## G

**Generation (UK) Ltd T/A ALTRAD Generation**  
Oldbury B69 4LA  
T: 0800 779 7112  
E: [sales@generationuk.co.uk](mailto:sales@generationuk.co.uk)  
[www.generationscaffolding.com/en-gb/](http://www.generationscaffolding.com/en-gb/)

**Generation (UK) Ltd T/A ALTRAD Generation**  
Northampton NN5 7QN  
T: 0160 458 0444  
E: [sales@generationuk.co.uk](mailto:sales@generationuk.co.uk)  
[www.generationscaffolding.com/en-gb/](http://www.generationscaffolding.com/en-gb/)

**Generation (UK) Ltd T/A ALTRAD Generation**  
Birmingham [W] B69 4LA  
T: 0121 544 3355  
E: [sales@generationuk.co.uk](mailto:sales@generationuk.co.uk)  
[www.generationscaffolding.com/en-gb/](http://www.generationscaffolding.com/en-gb/)

**Generation (UK) Ltd T/A ALTRAD Generation**  
Birmingham [N] B44 9EA  
T: 0121 366 7840  
E: [sales@generationuk.co.uk](mailto:sales@generationuk.co.uk)  
[www.generationscaffolding.com/en-gb/](http://www.generationscaffolding.com/en-gb/)

**Generation (UK) Ltd T/A ALTRAD Generation**  
Brigg DN20 8PD  
T: 0165 260 1390  
E: [sales@generationuk.co.uk](mailto:sales@generationuk.co.uk)  
[www.generationscaffolding.com/en-gb/](http://www.generationscaffolding.com/en-gb/)

**Generation (UK) Ltd T/A ALTRAD Generation**  
Nottingham NG10 1LR  
T: 0115 946 7660  
E: [sales@generationuk.co.uk](mailto:sales@generationuk.co.uk)  
[www.generationscaffolding.com/en-gb/](http://www.generationscaffolding.com/en-gb/)

**Generation (UK) Ltd T/A ALTRAD Generation**  
Peterborough PE1 5XA  
T: 01733 890009  
E: [sales@generationuk.co.uk](mailto:sales@generationuk.co.uk)  
[www.generationscaffolding.com/en-gb/](http://www.generationscaffolding.com/en-gb/)

## H

**HAKI Ltd**  
Coventry CV7 9FU  
T: 01827 282525  
E: [info@haki.co.uk](mailto:info@haki.co.uk)  
[www.haki.com](http://www.haki.com)

## L

**Layher Ltd**  
West Bromwich B70 0UD  
T: 0121 274 0558  
E: [info@layher.co.uk](mailto:info@layher.co.uk)  
[www.layher.co.uk](http://www.layher.co.uk)

## P

**P c P Gratings Ltd**  
Wolverhampton WV10 7DF  
T: 01902 791792  
E: [sales@pcpgratings.co.uk](mailto:sales@pcpgratings.co.uk)  
[www.pcpgratings.co.uk](http://www.pcpgratings.co.uk)

**PERI Ltd**  
Rugby CV23 0AN  
T: 01788 861 600  
E: [info@peri.ltd.uk](mailto:info@peri.ltd.uk)  
[www.peri.ltd.uk](http://www.peri.ltd.uk)

**PERI Ltd**  
Birmingham B37 7YE  
T: 0121 295 1345  
E: [info@peri.ltd.uk](mailto:info@peri.ltd.uk)  
[www.peri.ltd.uk](http://www.peri.ltd.uk)

## R

**Ramsteel Tubes Ltd**  
Burton-on-Trent DE13 8EB  
T: 01283 713840  
E: [paul@ramsteel.co.uk](mailto:paul@ramsteel.co.uk)  
[www.ramsteel.co.uk](http://www.ramsteel.co.uk)

## T

**TRAD Hire & Sales Ltd T/A TRAD UK**  
Birmingham TRAD UK  
(Hire & Sales/Safety Systems) West  
Bromwich B70 0DY  
T: 0121 522 2333  
E: [TradUKBirmingham@trad.co.uk](mailto:TradUKBirmingham@trad.co.uk)  
[www.traduk.co.uk](http://www.traduk.co.uk)

**Trademagic Ltd**  
Walsall WS9 8EX  
T: 01922 611292  
E: [sales@trademagic.co.uk](mailto:sales@trademagic.co.uk)  
[www.trademagic.co.uk](http://www.trademagic.co.uk)

## North &amp; North Wales

## C

**CCB Scaffolding Supplies Ltd**  
England Depot Chester CH4 9QR  
T: 07748 569 255  
E: [info@ccbsales.com](mailto:info@ccbsales.com)  
[www.ccbscaffolding.com](http://www.ccbscaffolding.com)

## E

**Enigma Industrial Services Ltd**  
Newton Le Willows WA12 0HF  
T: 0330 678 1199  
E: [info@enigma-is.com](mailto:info@enigma-is.com)  
[www.enigma-is.com/](http://www.enigma-is.com/)

**Enigma Industrial Services Ltd**  
Preston PR2 5AR  
T: 01772 796665  
E: [info@enigma-is.com](mailto:info@enigma-is.com)  
[www.enigma-is.com/](http://www.enigma-is.com/)

**Enigma Industrial Services Ltd**  
Newcastle Upon Tyne NE21 5SZ  
T: 0191 414 2481  
E: [info@enigma-is.com](mailto:info@enigma-is.com)  
[www.enigma-is.com/](http://www.enigma-is.com/)

**Enigma Industrial Services Ltd**  
Seascale CA20 1FB  
T: 01925 294970  
E: [info@enigma-is.com](mailto:info@enigma-is.com)  
[www.enigma-is.com/](http://www.enigma-is.com/)

## G

**Generation (UK) Ltd T/A ALTRAD Generation**  
Leeds LS10 1RT  
T: 0113 277 8822  
E: [sales@generationuk.co.uk](mailto:sales@generationuk.co.uk)  
[www.generationscaffolding.com/en-gb/](http://www.generationscaffolding.com/en-gb/)

**Generation (UK) Ltd T/A ALTRAD Generation**  
Chester-le-Street DH2 1AY  
T: 0191 492 1190  
E: [sales@generationuk.co.uk](mailto:sales@generationuk.co.uk)  
[www.generationscaffolding.com/en-gb/](http://www.generationscaffolding.com/en-gb/)

**Generation (UK) Ltd T/A ALTRAD Generation**  
Manchester M22 4TF  
T: 0161 477 0131  
E: [sales@generationuk.co.uk](mailto:sales@generationuk.co.uk)  
[www.generationscaffolding.com/en-gb/](http://www.generationscaffolding.com/en-gb/)

**Generation (UK) Ltd T/A ALTRAD Generation**  
Widnes WA8 0TG  
T: 0151 420 3331  
E: [sales@generationuk.co.uk](mailto:sales@generationuk.co.uk)  
[www.generationscaffolding.com/en-gb/](http://www.generationscaffolding.com/en-gb/)

**Generation (UK) Ltd T/A ALTRAD Generation**  
Rotherham S61 2NF  
T: 01709 554 149  
E: [sales@generationuk.co.uk](mailto:sales@generationuk.co.uk)  
[www.generationscaffolding.com/en-gb/](http://www.generationscaffolding.com/en-gb/)

**George Roberts (North West) Ltd**  
Liverpool L30 6TZ  
T: 0151 524 2434  
E: [enquiries@georgeroberts.com](mailto:enquiries@georgeroberts.com)  
[georgeroberts.com/](http://georgeroberts.com/)

## L

**Layher Ltd**  
Eggborough DN14 0JT  
T: 01977 661605  
E: [info@layher.co.uk](mailto:info@layher.co.uk)  
[www.layher.co.uk](http://www.layher.co.uk)

## P

**PERI Ltd**  
Leeds (PERI Design Service)  
Normanton WF6 2UA  
T: 01924 899 848  
E: [info@peri.ltd.uk](mailto:info@peri.ltd.uk)  
[www.peri.ltd.uk](http://www.peri.ltd.uk)

## S

**St Helens Plant Ltd**  
St Helens WA9 4TU  
T: 01744 850300  
E: [info@sthpc.co.uk](mailto:info@sthpc.co.uk)  
[www.sthelensplant.co.uk](http://www.sthelensplant.co.uk)

## T

**TRAD Hire & Sales Ltd T/A TRAD UK**  
Leeds LS9 0SE  
T: 0113 249 9555  
E: [TradUKLeeds@trad.co.uk](mailto:TradUKLeeds@trad.co.uk)  
[www.traduk.co.uk](http://www.traduk.co.uk)

**Trad Hire & Sales Ltd Stockport T/A TRAD UK**  
Stockport SK6 2RF  
T: 0161 430 4666  
E: [TradUKManchester@trad.co.uk](mailto:TradUKManchester@trad.co.uk)  
[www.traduk.co.uk](http://www.traduk.co.uk)



## U

**UK System Scaffold Hire Ltd**  
Chesterfield S44 6AE  
T: 0800 304 7670  
E: enquiries@ukssh.co.uk  
[www.ukssh.co.uk](http://www.ukssh.co.uk)

## Scotland &amp; Northern Ireland

## A

**Aluar AS**  
Aberdeen AB21 7GA  
T: 01224 722291  
E: alustar@alustar.no  
[www.alustar.no](http://www.alustar.no)

**ATPAC Ltd**  
Harthill ML7 5PX  
T: 01236 280 120  
E: glasgowoffice@at-pac.com  
[www.at-pac.com](http://www.at-pac.com)

**ATPAC Ltd Glasgow**  
[Main Office] Harthill ML7 5NF  
T: 01236 280120  
E: glasgowoffice@at-pac.com  
[www.at-pac.com](http://www.at-pac.com)

## B

**B D Pinkney & Co Ltd**  
Coatbridge ML5 2HY  
T: 01236 426777  
E: giles@pinkneys.net  
[http://bdpinkney.co.uk](http://http://bdpinkney.co.uk)

## C

**CCB Scaffolding Supplies Ltd**  
Eskbank EH22 3NX  
T: 0131 454 9451  
E: info@ccbsales.com  
[www.ccbscaffolding.com](http://www.ccbscaffolding.com)

**CCB Scaffolding Supplies Ltd**  
Grangemouth FK3 8EG  
T: 0131 454 9451  
E: info@ccbsales.com  
[www.ccbscaffolding.com](http://www.ccbscaffolding.com)

## E

**Enigma Industrial Services Ltd**  
Dundee DD2 2RD  
T: 01382 610511  
E: info@enigma-is.com  
[www.enigma-is.com/](http://www.enigma-is.com/)

**Enigma Industrial Services Ltd**  
Edinburgh EH17 8RY  
T: 0131 672 2698  
E: info@enigma-is.com  
[www.enigma-is.com/](http://www.enigma-is.com/)

**Enigma Industrial Services Ltd**  
Glasgow G4 9XQ  
T: 0141 552 0003  
E: info@enigma-is.com  
[www.enigma-is.com/](http://www.enigma-is.com/)

**Enigma Industrial Services Ltd**  
Aberdeen AB12 3LW  
T: 01382 610511  
E: info@enigma-is.com  
[www.enigma-is.com/](http://www.enigma-is.com/)

## G

**Generation (UK) Ltd T/A ALTRAD Generation**  
Edinburgh [W] EH52 5AU  
T: 0150 686 3864  
E: sales@generationuk.co.uk  
[www.generationscaffolding.com/en-gb/](http://www.generationscaffolding.com/en-gb/)

**Generation (UK) Ltd T/A ALTRAD Generation**  
Glasgow [S] G73 1AU  
T: 0141 647 6969  
E: sales@generationuk.co.uk  
[www.generationscaffolding.com/en-gb/](http://www.generationscaffolding.com/en-gb/)

**Generation (UK) Ltd T/A ALTRAD Generation**  
Dundee DD2 3SP  
T: 0141 810 8350  
E: sales@generationuk.co.uk  
[www.generationscaffolding.com/en-gb/](http://www.generationscaffolding.com/en-gb/)

**Generation (UK) Ltd T/A ALTRAD Generation**  
Edinburgh [E] EH5 1PP  
T: 0131 552 7534 sales@generationuk.co.uk  
[www.generationscaffolding.com/en-gb/](http://www.generationscaffolding.com/en-gb/)

**Generation (UK) Ltd T/A ALTRAD Generation**  
Glasgow [E] G32 8XZ  
T: 0141 810 8350  
E: sales@generationuk.co.uk  
[www.generationscaffolding.com/en-gb/](http://www.generationscaffolding.com/en-gb/)

**Generation (UK) Ltd T/A ALTRAD Generation**  
Salsburgh ML7 4NZ  
T: 0169 887 0200  
E: sales@generationuk.co.uk  
[www.generationscaffolding.com/en-gb/](http://www.generationscaffolding.com/en-gb/)

## L

**Layher Ltd**  
Livingston EH54 5BY  
T: 01506 440220  
E: info@layher.co.uk  
[www.layher.co.uk](http://www.layher.co.uk)

## P

**PERI Ltd**  
[Hire, Sale & Design] Glasgow G21 2QA  
T: 0141 553 5252  
E: info@peri.ltd.uk  
[www.peri.ltd.uk](http://www.peri.ltd.uk)

## S

**Step Up Scaffolding (UK) Ltd**  
Glasgow G51 3HZ  
T: 01412860630  
E: simon.russell@stepupscaffold.co.uk  
[www.stepupscaffold.co.uk](http://www.stepupscaffold.co.uk)

## T

**TRAD Hire & Sales Ltd T/A TRAD UK**  
Glasgow G40 3NX  
T: 0141 550 3666  
E: TradUKGlasgow@trad.co.uk  
[www.traduk.co.uk](http://www.traduk.co.uk)

## South West &amp; South Wales

## E

**Enigma Industrial Services Ltd**  
Port Talbot SA13 2PE  
T: 01656 742653  
E: info@enigma-is.com  
[www.enigma-is.com/](http://www.enigma-is.com/)

## G

**Generation (UK) Ltd T/A ALTRAD Generation**  
Bristol [E] BS5 7UE  
T: 0117 972 4550  
E: sales@generationuk.co.uk  
[www.generationscaffolding.com/en-gb/](http://www.generationscaffolding.com/en-gb/)

**Generation (UK) Ltd T/A ALTRAD Generation**  
Cardiff CF24 5SD  
T: 0292 046 3835  
E: sales@generationuk.co.uk  
[www.generationscaffolding.com/en-gb/](http://www.generationscaffolding.com/en-gb/)

**Generation (UK) Ltd T/A ALTRAD Generation**  
Christchurch BH23 6NE  
T: 01202 591255  
E: sales@generationuk.co.uk  
[www.generationscaffolding.com/en-gb/](http://www.generationscaffolding.com/en-gb/)

**Generation (UK) Ltd T/A ALTRAD Generation**  
Truro TR3 7LG  
T: 01872 870078  
E: sales@generationuk.co.uk  
[www.generationscaffolding.com/en-gb/](http://www.generationscaffolding.com/en-gb/)

**Generation (UK) Ltd T/A ALTRAD Generation**  
Cardiff Docks CF10 4RP  
T: 02920 674 390  
E: sales@generationuk.co.uk  
[www.generationscaffolding.com/en-gb/](http://www.generationscaffolding.com/en-gb/)

## P

**PERI Ltd**  
Bristol [PERI Design Service] BS32 4LA  
T: 01291 626 843  
E: info@peri.ltd.uk  
[www.peri.ltd.uk](http://www.peri.ltd.uk)

**PSB Sales Ltd**  
Newton Abbot TQ12 6RL  
T: 01626 835340  
E: sales@psb-scaffolding.co.uk  
[www.psb-sales.com](http://www.psb-sales.com)

**TONE**<sup>®</sup>  
SCAFFOLDING  
SERVICES

ALWAYS THINKING ||| ALWAYS SAFE

heavy duty

PROPPING

upto 146 kN - call our team to discuss your sepcific requirements

Call now: **020 3781 7771**

**TONE** Scaffolding Services HQ Green Lane Sawmills, Green Lane, Outwood, Redhill, Surrey RH1 5QP

Email: [solutions@tonescaffolding.co.uk](mailto:solutions@tonescaffolding.co.uk) [www.tonescaffolding.co.uk](http://www.tonescaffolding.co.uk)





**48.3 Scaffold Design Ltd**  
Redhill RH11SH  
T: 01737 244047  
E: info  
[www.483.co.uk](http://www.483.co.uk)

## A

**Access Design & Safety Ltd**  
Dudley DY11JJ  
T: 01384 459090  
E: info  
[www.designsafe.co.uk](http://www.designsafe.co.uk)

**ADF Scaffold Design Ltd**  
London W1T 4TQ  
T: 07479 665 403  
E: adfscaffolddesign@hotmail.com  
[www.adfscaffolddesign.co.uk](http://www.adfscaffolddesign.co.uk)

**Agile Design Consultancy Ltd**  
Redhill RH11QZ  
T: 07572 942796  
E: thomas@agiledc.co.uk  
[www.agiledc.co.uk](http://www.agiledc.co.uk)

## B

**Buckley Design Solutions Ltd**  
Manchester M27 6DB  
T: 0800 270 7998  
E: info@buckleydesigns.co.uk  
[www.buckleydesigns.co.uk](http://www.buckleydesigns.co.uk)

## C

**Creator Scaffold Designs and Temporary Works Consultants Ltd**  
Rotherham S60 1DH  
T: 0114 361 0060 enquires@creatorsd.com  
[www.creator-scaffolddesigns.co.uk](http://www.creator-scaffolddesigns.co.uk)

## D

**Double Scaffold Design Ltd**  
Southend-on-Sea SS0 9PA  
T: 01702 826210  
E: jack.wyatt@doublesd.co.uk  
[www.doublescaffolddesign.co.uk](http://www.doublescaffolddesign.co.uk)

## E

**Engineering Techniques Ltd**  
Waltham Forest E10 5UB  
T: 0208 534 1009  
E: info@engineeringtech.co.uk  
[www.engineeringtech.co.uk](http://www.engineeringtech.co.uk)

## G

**Gallery Access Solutions Ltd**  
Glasgow G32 8UN  
T: 0141 258 6610  
E: info@galleryaccesssolutions.co.uk  
[www.galleryaccesssolutions.co.uk](http://www.galleryaccesssolutions.co.uk)

**GW Coote Ltd T/A GW Coote Scaffolding Design**  
Coulsdon CR5 2HS  
T: 0208 660 0080  
[www.gwcsolutions.co.uk](http://www.gwcsolutions.co.uk)

## H

**Highland Temporary Works Ltd**  
Inverness IV11SU  
T: 01463 237 945  
E: info@htwdesign.co.uk  
[www.htwdesign.co.uk](http://www.htwdesign.co.uk)

## I

**Independent Design House Ltd**  
Maidstone ME16 8HB  
T: 01622 690410  
E: info@idh-design.co.uk  
[www.idh-design.co.uk](http://www.idh-design.co.uk)

## J

**JM Scaffold Design Ltd**  
Leyland PR25 2EB  
T: 07803 723070  
E: james.morgan@jmscaffolddesign.co.uk  
[www.jmscaffolddesign.co.uk](http://www.jmscaffolddesign.co.uk)

**JTL Scaffolding Ltd**  
Gateshead NE10 0LU  
T: 0191 469 4964  
E: info@jtl-group.co.uk  
[www.jtl-group.co.uk](http://www.jtl-group.co.uk)

## O

**Optima Scaffold Designs LLP**  
Bristol BS14 0BB  
T: 01275 393944  
E: bristol@optima-designs.co.uk  
[www.optima-designs.co.uk](http://www.optima-designs.co.uk)

## P

**PB Scaffold Design Ltd**  
Leeds LS10 2BD  
T: 01133 900150  
E: phil@pbscaffolddesign.co.uk  
[www.pbscaffolddesign.co.uk](http://www.pbscaffolddesign.co.uk)

**Prime Scaffold and Structural Designs Ltd**  
Bromley BR2 8GP  
T: 0204 581 5020  
E: info@psd.uk.com  
[www.psd.uk.com](http://www.psd.uk.com)

## R

**Raptor Scaffold Design & Consultancy Ltd**  
Bosavern TR19 7RD  
T: 01736 788703  
E: enquiries@raptorscaffolddesigns.co.uk  
[www.raptorscaffolddesigns.co.uk](http://www.raptorscaffolddesigns.co.uk)

**RDG Engineering (Temporary Works) Ltd**  
London WC1H 8AG  
T: 020 7036 1650  
E: info@rdgengineering.co.uk  
[www.rdgengineering.co.uk](http://www.rdgengineering.co.uk)

**Rise Scaffold Services Ltd**  
King's Lynn PE34 3HN  
T: 01553 692021  
E: info@rise-scaffold.co.uk  
[www.rise-scaffold.co.uk](http://www.rise-scaffold.co.uk)

## S

**Scaffoldbid Ltd**  
Brighton & Hove BN1 1YR  
T: 07757 777 151  
E: henry.challis@scaffoldbid.com  
[www.scaffoldbid.com/](http://www.scaffoldbid.com/)

**Scaffold Structure Designs UK Ltd**  
Sunbury-on-Thames TW16 6DA  
T: 07956 638 199  
E: twarrensdd@gmail.com

**Scaftec Ltd**  
Glasgow G33 4ER  
T: 0141 771 4400  
E: info@scaftec.co.uk  
[www.scaftec.co.uk](http://www.scaftec.co.uk)

## T

**Technical & Design Engineering Ltd T/A TAD**  
Penarth CF64 2AG  
T: 02921 660126  
E: info@tad-designs.co.uk  
[www.tad-designs.co.uk](http://www.tad-designs.co.uk)

**Tubular Techniques Ltd**  
Swanley BR8 7PA  
T: 01322 615218  
E: keith@tubulartechniquesltd.co.uk  
[www.tubulartechniquesltd.co.uk](http://www.tubulartechniquesltd.co.uk)

## U

**Ultimate Design Studio Ltd**  
Brentford TW8 8LE  
T: 07443 737 000  
E: info@ultimatedesign.uk  
[www.ultimatedesign.uk](http://www.ultimatedesign.uk)

**360 Degrees Consultancy Ltd**  
Buxton SK17 6HX  
T: 07787 408544  
E: [karl@360degreesconsultancy.co.uk](mailto:karl@360degreesconsultancy.co.uk)  
[www.360degreesconsultancy.co.uk](http://www.360degreesconsultancy.co.uk)

**A**  
**ADI Scaffold Products Ltd**  
Brierley Hill DY5 1TX  
T: 01384 483657  
E: [sales@scaffoldingfixings.co.uk](mailto:sales@scaffoldingfixings.co.uk)  
[www.scaffoldingfixings.co.uk](http://www.scaffoldingfixings.co.uk)

**All Aspects Scaffolding Ltd T/A All Aspects Scaffolding Safety Services**  
Grays RM16 3HU  
T: 01375 893590  
E: [info@allaspectsscaffoldsafety.co.uk](mailto:info@allaspectsscaffoldsafety.co.uk)  
[www.allaspectsscaffolding.co.uk](http://www.allaspectsscaffolding.co.uk)

**Avontus Software Ltd**  
Ely CB7 4WH  
T: 03303 801349  
E: [sales@avontus.co.uk](mailto:sales@avontus.co.uk)  
[www.avontus.com](http://www.avontus.com)

**B**  
**Brady Corporation Ltd T/A Scaffold**  
Sully CF64 5AB  
T: 01446 725300  
E: [customer.services@scafftag.com](mailto:customer.services@scafftag.com)  
[www.scafftag.co.uk](http://www.scafftag.co.uk)

**C**  
**Cactus Security**  
Herne Bay CT6 9AS  
T: 01227 365 000  
E: [info@cactussecurity.co.uk](mailto:info@cactussecurity.co.uk)  
[www.cactussecurity.co.uk](http://www.cactussecurity.co.uk)

**Citation Ltd**  
Wilmslow SK9 5AR  
T: 0345 844 1111  
E: [hello@citation.co.uk](mailto:hello@citation.co.uk)  
[www.citation.co.uk](http://www.citation.co.uk)

**Clarke Health and Safety Consultants Ltd**  
Liverpool L16 4PN  
T: 0151 722 8268  
E: [markclarke207@btinternet.com](mailto:markclarke207@btinternet.com)  
[www.clarkehealthandsafety.com](http://www.clarkehealthandsafety.com)

**Computer and Design Services Ltd T/A SMART Scaffold**  
Broadstone BH18 8AX  
T: 01202 603031  
E: [sales@smartscaffolder.com](mailto:sales@smartscaffolder.com)  
[www.smartscaffolder.com](http://www.smartscaffolder.com)

**E**  
**Easy Inspect Ltd**  
Epsom KT17 2JJ  
T: 0203 576 1278  
E: [info@easy-inspect.co.uk](mailto:info@easy-inspect.co.uk)  
[www.easy-inspect.co.uk](http://www.easy-inspect.co.uk)

**F**  
**Falconbridge Site Security Ltd**  
Nottingham NG16 5AZ  
T: 01773 776 996  
E: [office@falconbridge.co.uk](mailto:office@falconbridge.co.uk)  
[www.falconbridgesecurity.co.uk](http://www.falconbridgesecurity.co.uk)

**Footprint WFM**  
Belfast BT9 7GQ  
T: 02890 767 002  
E: [ciaran.boyd@footprintwfm.com](mailto:ciaran.boyd@footprintwfm.com)  
[www.footprintwfm.com](http://www.footprintwfm.com)

**G**  
**GPS Services**  
Horley RH6 8JZ  
T: 07854 697789  
E: [info@gps-services.uk](mailto:info@gps-services.uk)  
[www.gps-services.uk](http://www.gps-services.uk)

**H**  
**Height Industries Ltd**  
Salford M6 8QN  
T: 07860 472300  
E: [enquiries@heightindustries.co.uk](mailto:enquiries@heightindustries.co.uk)  
[www.heightindustries.com](http://www.heightindustries.com)

**Hydrjaws Ltd**  
Tamworth B77 1AG  
T: 01675 430 370  
E: [sales@hydrjaws.co.uk](mailto:sales@hydrjaws.co.uk)  
[www.hydrjaws.co.uk](http://www.hydrjaws.co.uk)

**I**  
**Independent Access Inspections Ltd**  
Crowborough TN6 2NA  
T: 02038760183  
E: [leanne@iainspectionsgroup.co.uk](mailto:leanne@iainspectionsgroup.co.uk)  
[iainspections.co.uk](http://iainspections.co.uk)

**iPhorms Ltd**  
Macclesfield SK11 7HG  
T: 01625 464 238  
E: [nigel@iphorms.com](mailto:nigel@iphorms.com)  
[www.iphorms.com](http://www.iphorms.com)

**J**  
**J Mac Safety Systems Ltd**  
Stockton-on-Tees TS18 2PJ  
T: 01642 563 696  
E: [sales@jmacsafetysystems.co.uk](mailto:sales@jmacsafetysystems.co.uk)  
[www.jmacsafetysystems.co.uk](http://www.jmacsafetysystems.co.uk)

**J S Safety Associates**  
Welling DA16 2EP  
T: 07792271308  
E: [jsaoffice@gmail.com](mailto:jsaoffice@gmail.com)  
[www.jsafetyassociates.com](http://www.jsafetyassociates.com)

**K**  
**KEWAZO GmbH**  
Garching bei München D 85748  
T: +49 1577 8497982  
E: [info@kewazo.com](mailto:info@kewazo.com)  
[www.kewazo.com/](http://www.kewazo.com/)

**L**  
**Lakeside Industries Ltd T/A Alto Access Products**  
Redditch B98 7SE  
T: 01527 500 577  
E: [sales@altoaccess.com](mailto:sales@altoaccess.com)  
[www.altoaccess.com](http://www.altoaccess.com)

**LDS Hire & Sales Ltd T/A G-Deck**  
Leicester LE2 5NG  
T: 0116 251 0352  
E: [office@gdecking.com](mailto:office@gdecking.com)  
[www.gdecking.com](http://www.gdecking.com)

**M**  
**McCarron Coates Ltd**  
Leeds LS27 0BZ  
T: 0113 298 3489  
E: [luigi@mccarroncoates.com](mailto:luigi@mccarroncoates.com)  
[www.mccarroncoates.com](http://www.mccarroncoates.com)

**MORIX Business and Consultancy**  
London SW14 8HX  
T: 07555 800700  
E: [des@morlx.co.uk](mailto:des@morlx.co.uk)  
[www.morlx.co.uk](http://www.morlx.co.uk)

**N**  
**NexGen Insurance Solutions Ltd**  
East Malling ME19 6BJ  
T: 01732 496 000  
E: [enquiries@nexgeninsurance.co.uk](mailto:enquiries@nexgeninsurance.co.uk)  
<https://nexgeninsurance.co.uk/>

**Nicholas James Health & Safety Solutions Ltd**  
Dartford DA1 2EN  
T: 01322 472995  
E: [enquiries@nicholasjamessafety.com](mailto:enquiries@nicholasjamessafety.com)  
[www.nicholasjamessafety.com](http://www.nicholasjamessafety.com)

**P**  
**Portman Finance Group**  
Northampton NN4 7SL  
T: 01604 761 276  
E: [info@portmanassetfinance.co.uk](mailto:info@portmanassetfinance.co.uk)  
[www.portmanassetfinance.co.uk](http://www.portmanassetfinance.co.uk)

**Q**  
**QSCL (Quintessence Safety Consultants Ltd)**  
Burnley BB12 6AQ  
T: 07432 032 443  
E: [dave@quin-safe.co.uk](mailto:dave@quin-safe.co.uk)  
[www.quin-safe.co.uk](http://www.quin-safe.co.uk)

**S**  
**Safety & Access Ltd**  
Nottingham NG6 8WA  
T: 0115 979 4523  
E: [safe@safetyaccess.co.uk](mailto:safe@safetyaccess.co.uk)  
[www.safetyaccess.co.uk](http://www.safetyaccess.co.uk)

**ScaffFloat**  
Penryn TR10 9LH  
T: 01326 702 260  
E: [sales@scafffloat.co.uk](mailto:sales@scafffloat.co.uk)  
[www.scafffloat.co.uk/](http://www.scafffloat.co.uk/)

**ScaffGap Ltd**  
Hornchurch RM12 5BB  
T: 07930 606665  
E: [scaffgapltd@gmail.com](mailto:scaffgapltd@gmail.com)  
[www.scaffgap.co.uk](http://www.scaffgap.co.uk)

**Scaffolding & Access Safety Consultants Ltd (SASC)**  
Seaview PO34 5JP  
T: 01983 613 666  
E: [tony@sascfsafety.co.uk](mailto:tony@sascfsafety.co.uk)  
[www.sascfsafety.co.uk](http://www.sascfsafety.co.uk)

**Simian Risk Management Ltd**  
Warrington WA3 6FW  
T: 0345 602 2418  
E: [hello@simian-risk.com](mailto:hello@simian-risk.com)  
[www.simian-risk.com](http://www.simian-risk.com)

**SJB Safety Services Ltd**  
New Romney TN28 8SE  
T: 07902 011 622  
E: [sjb.safetyservices@yahoo.co.uk](mailto:sjb.safetyservices@yahoo.co.uk)  
[www.facebook.com/SJBsafetyservices/](http://www.facebook.com/SJBsafetyservices/)

**SpanSet Ltd**  
Middlewich CW10 0HX  
T: 01606 737494  
E: [customerservices@spanset.co.uk](mailto:customerservices@spanset.co.uk)  
[www.spanset.co.uk](http://www.spanset.co.uk)

**StrikeSoft Ltd**  
Ware SG11 1PH  
T: 01920 823740  
E: [sales@strikesoft.co.uk](mailto:sales@strikesoft.co.uk)  
[www.strikesoft.co.uk](http://www.strikesoft.co.uk)

**T**  
**Training in Mind**  
Birmingham B43 6BP  
T: 01545 080 011  
E: [traininginmind@outlook.com](mailto:traininginmind@outlook.com)  
<https://traininginmind.info>

**V**  
**Vertex Training & Consultancy Ltd**  
Manchester M25 1PY  
T: 07920 557 234  
E: [hello@vertexscaffoldingsafety.co.uk](mailto:hello@vertexscaffoldingsafety.co.uk)  
[www.vertexscaffoldingsafety.co.uk](http://www.vertexscaffoldingsafety.co.uk)

**W**  
**Winters Safety Services Ltd**  
Glasgow G68 0GL  
T: 01236 728290  
E: [winters.safety@virgin.net](mailto:winters.safety@virgin.net)  
[www.wintersafetyservices.co.uk](http://www.wintersafetyservices.co.uk)

**Worldwide Scaffold and Access Ltd**  
King's Lynn PE30 4DJ  
T: 01553 674 044  
E: [tony@wwsa.co.uk](mailto:tony@wwsa.co.uk)  
[www.wwsa.co.uk](http://www.wwsa.co.uk)



# Over 70 years supporting London

Innovative scaffolding solutions since 1950



Photo: St George's Church



Photo: Greenhouse Centre



Photo: London Mastaba



Photo: Aspects House



Photo: V&A Museum



Photo: Regent Street

Traditional Scaffolds | System Scaffolds | Powered Access | In-house Design and Costings  
Crowd Control | Media & Events Stands | Temporary Roofs | Emergency Service 24/7-365

☎ 020 8659 8888  
🌐 [coventryscaffolding.com](http://coventryscaffolding.com)  
✉ [enquiries@coventryscaffolding.com](mailto:enquiries@coventryscaffolding.com)  
🐦 @COVENTRY\_SCAFF  
📷 [coventryscaffolding](https://www.instagram.com/coventryscaffolding)

  
By Appointment to  
Her Majesty The Queen  
Scaffold Contractor  
Coventry Scaffolding  
Company (London) Limited

**COVENTRY**  
S C A F F O L D I N G  
LONDON EST. 1950





# TRADITIONAL OR SYSTEM SCAFFOLDING ?



**AFIX GROUP** is the one-stop scaffold manufacturing and service expert. We deliver professional **AFIX FAST** system scaffolding and smart service solutions for construction, industry, infrastructure and event projects.

## **AFIX GROUP UK Ltd**

Esgors Farm, High Road, Thornwood, CM16 6LY | UK  
+44 1992 946 355 | [office.uk@afixgroup.com](mailto:office.uk@afixgroup.com)

**AFIX**  
GROUP.COM